

Taxable property book, form of.

Form of return of taxable property to be made by the commissioners.

List of taxable property within the district of A. B. commissioner in the county of C—, for the year 1787

Date of receiving lists from individuals.	Names of persons taxable with the tax.	Names of white males above 21.	Number of white males above 16 and under 21.	Number of Blacks above 16.	Blacks under 16.	Horses, mares, colts & mules.	Cattle.	Carriage wheels.	Ordinary licenses.	Billiard tables.	No. of stud horses.	Rates of covering procreation.	Practising physicians, apothecaries & surgeons.
1787.	A. C.	A. C.	1	3	4	5	2	1	1	1	1	0	0
March 10	A. D.	AD&EF	"	2	1	3	"	"	1	"	"	0	0
12	A. E.	A. E.	"	1	"	0	"	"	"	"	"	0	0
10	B. F.	BF&IK	2	10	9	30	6	"	"	"	2	0	0
12	C. G.	C. G.	"	15	10	10	25	"	1	"	"	5	0
13	D. H.	D. H.	3	1	2	7	"	"	1	"	"	0	0
Total amount.		9	6	28	31	26	70	8	4	2	3	7	10

1. 2. 3. 4. 5.

The above form was included as part of the law passed in October 1786 which mandated the 1787 personal property assessments used in this work.

*Copied every ref to Romme
Loc Charlotte 12/16/91*

The 1787 Census of Virginia

An Accounting of the Name of Every White Male Tithable Over 21 Years; the Number of White Males between 16 & 21 Years; the Number of Slaves Over 16 & those Under 16 Years; together with a Listing of their Horses, Cattle & Carriages; and also the Names of all Persons to whom Ordinary Licenses and Physician's Licenses were Issued.

Compiled by
Netti Schreiner-Yantis
and
Florene Speakman Love

Foreword by
Louis H. Manarine, State Archivist

PUBLIC LIBRARY OF
CHARLOTTE AND MECKLENBURG COUNTY
CHARLOTTE, N.C.
IN THREE VOLUMES
• Volume 3 •



Genealogical Books in Print
Springfield, Virginia

GR 929.3755 v3
Yantis, Netti Schreiner.
The 1787 census of Virginia

John Romme and others 1787 Tax List of Va

24

INDEX TO THE 1787 CENSUS OF VIRGINIA

Matthew, Jr., 1361
 Michl., 166
 Owny [?], 394
 Peggy, 100
 Peter, 100
 Prudence, 265
 Robert, Jr., 100
 Robert, Sr., 100
 Robertson, 86
 Rt., 394
 Saml., 1414
 Servin?, 101
 Seth, 125
 Stephen, 1310
 Thomas, 100, 125,
 1432, 1439
 Thos., 124
 Tinley, 100
 William, 20, 115,
 258, 365, 403,
 442, 484, 1361
 Willm., 367
 Zorobable, Jr., 100
 Zorobable, Sr., 100
 Rodney,
 Martin, 380
 Rodolph,
 Jacob, 488
 Rodrick,
 Anthony, 1212
 Rods,
 Mary, 993
 Roe,
 - see Wroe
 Alexander, 298
 Barnard, 274
 Cordal, 1143
 Henry, 1117
 James, 627, 1413
 Jean, 1067
 John, 278, 408,
 1117, 1143
 Richard, 1338
 Robert, 1112
 Samuel, 1143
 William, 622, 1104,
 1117
 Roebuck,
 James, 162
 Mary, 725
 Rawleigh, 1310
 Robert, Jr., 725
 Robert, Sr., 725
 Roffe,
 Edward, 553
 Elizabeth, 553
 John, 553
 Lewis, 553
 William, 554
 Rogan,
 John, 367
 Rogers,
 Wm., 843
 Rogers,
 Abraham, 1037
 Achilles, 143
 Allen, 1143
 Ann, 725, 1002
 Anthony, 311
 Arther, 50
 Barbara, 1338
 Ben., 318
 Benj., 1067
 Benjamin, 189, 1112,
 1117
 Bird, 143
 Burgiss, 700
 Charles, 373, 501,
 798, 1011, 1212,
 1275
 Chesley, 162
 Cornelius, 805
 David, 675, 805,
 1112, 1307
 Doswell, Jr., 434
 Doswell, Sr., 434
 Drury, 1307
 Edmund, 1481
 Edward, 152, 298,
 518, 895, 1268
 Edwd., 888
 Elizabeth, 424
 Enoch, 373
 Evan, 500
 Evan, Jr., 500
 Ezekiel, 319, 1037
 Francis, 191
 George, 298, 675, 736
 George, Jr., 298
 Giles, 143
 Hamilton, 33
 Henry, 636
 Hugh, 296
 James, 162, 298,
 518, 636, 649
 James H., 318
 Jeremiah, 5, 433
 Jno., 240, 318, 1268
 John, 5, 307, 373,
 480, 500, 635,
 648, 736, 874,
 991, 1002, 1067,
 1112, 1212, 1468
 John (Sheff), 1133
 John A., 1337
 John, Jr., 349, 1050
 John, Revd., 805
 John, Sr., 1050
 Jonathan, 850
 Jop., 773
 Joseph, 349, 433,
 471, 843
 Joseph, Jr., 5
 Joseph, Sr., 5
 Josiah, 471, 500
 Lewis, 1317
 Mary, 1067, 1112
 Nancy, 873
 Natha., 318
 Nathaniel, 636
 Nicholas, 1037
 Permamas, 143
 Reuben, 433, 636,
 1002
 Richd., 934
 Robert, 273, 689
 Robert, Jr., 1254
 Robert, Sr., 1254
 Rodham, 298
 Saml., 318, 515
 Sarah, 635, 737
 Steaven, 700
 Stephen, 1112
 Thomas, 767
 Thomas, Jr., 434
 Thomas, Sr., 434
 Thos. (Estate), 318
 William, 4, 152,
 349(2), 424,
 434(2), 881, 895,
 945, 1067(2)
 Willis, 1048
 Wm., 56, 856, 888
 Wm., Jr., 1067
 Rogers?,
 Pat?, 5
 Rogerson,
 Thomas, 74
 Rogester,
 Jerry, 1121
 Roggers,
 Christopher, 1123
 Roland,
 - see Rowland
 Barbrah, 393
 John, 460, 1104, 1310
 Joseph, 1104
 Mary, 1104
 Peter, 957
 Phebe, 1104
 Samuel, 480
 Susannah, 1104
 Rolason,
 Lawrence, 1363
 [?], 1363
 Roleman,
 Christian, 659
 Yost, 659
 Roler,
 Coonrod, 659

INDEX TO THE 1787 CENSUS OF VIRGINIA

Kiester, 659
 Peter, 659(2)
 Roles,
 William, 1002
 Rolin,
 Gordon, 501
 Jno., 1413
 Ricahrd, 649
 Roller,
 Conard, 33
 John, 33, 600
 Rolling,
 Jacob, 1037
 Rollings,
 Assahel, 1468
 Burwell, 1143
 Henry, 241, 367, 471
 James, 367
 Reese, 241
 Richard, 1104
 Richmond, 757
 Wm., 241, 372
 Rollins,
 Ben, 373
 Darnall, 5
 Jno., 1054
 John, 895, 1058
 Jos., 373
 Joseph, 373
 Joseph R., 373
 Margrat, 905
 Margt., 373
 Marthew, 700
 Nathan, 20
 Richd., 373
 Saml., 373
 William, 33
 Rollison,
 Hewlet, 1444
 Joseph, 66
 Rollitt,
 Jesse, 373
 Wm., 373
 Rollo,
 Archibald, 886
 Rolls,
 - see Rools
 Caleb, 189
 George, 66
 Jesse, 905
 John, 828
 Nathaniel, 905
 Thomas, 905
 Rolph,
 Thomas, 442
 Rolston,
 David, 20
 Henry, 649
 Hugh, 1043
 James, 20
 John, 20
 Joseph, 1043
 Matthew, 230
 Moses Matthew, 230
 Samuel, 1043
 William, 649
 Roman,
 Abraham, 1414
 Isaac, 963
 Joshua, 963
 Thomas, 1438
 Thomas, Jr., 1414
 Thomas, Sr., 1414
 William, 484
 Romier?,
 Jona., 95
 Romine,
 ✓Christopher, Jr, 501
 ✓Christopher, Sr, 501
 ✓James, 49, 518
 ✓John, 49(2), 1468
 ✓Laton?, 49
 ✓Leaton, 450
 ✓Peter, 450, 501
 ✓Peter, Jr., 49
 ✓Peter, Sr., 50
 ✓Reuben, 501
 ✓Samuel, 501
 Zacheriah, 450
 Romnal,
 Christian, 349
 Ronald,
 William, 798, 1031,
 1387
 Ronalds,
 William, 1123
 Ronamus,
 Andrew, Sr., 1432
 Conrad, 1432
 Lawis, 1432
 Ronay,
 Joseph, 1432
 Rone,
 Danniell, 648
 John, 66
 Ronee,
 Banister, 1011
 Benjamin, 1011
 Edward, 1011
 Hansford, 1011
 Zachariah, 1011
 Rones,
 - see Ronee
 Rolph,
 - see Ronee
 Jas., 394
 Thomas, 759
 Ronimus,
 - see Ronymous
 Ronnals,
 Wetman/Waltman, 1432
 Ronnold,
 Andrew, 1095
 Ronymous,
 Andrew, 1431
 Rooby,
 Benjamin, 828
 Elias, 828
 Emily, 828
 Judy, 828
 Notly, 828
 Pryer, 828
 Thomas, 828
 Vincent, 828
 William, 828
 Roods,
 Robert, 385
 Roof,
 Jacob, 600
 Roofff,
 Christian, 33
 Henry, 33
 John, 33
 Rook,
 Martin, 246
 Rookard,
 Thomas, 66
 Rooksberry,
 Jacob, 1058
 Rools,
 Francis, 613
 Rooney,
 Michael, 1067
 Roogle,
 Balcher, 115
 George, 115
 Martin, 115
 Roork,
 Thomas, 814
 Roos,
 Robt., 805
 Roose,
 Christian, 33
 Michael, 33
 Rooss,
 Barnett, 220
 Root,
 Jacob, 659
 Michael, 601
 Rootes,
 Sarah, 1021
 Thomas Reade, 1202
 Roots,
 - see Rools
 George, 1432
 Philip, 189
 Thomas, 983
 Roox,
 James, 100
 Roper,

Loudoun Co., Virginia Personal Property Tax 1787 - List "B"

Last Name	First Name	Charged with Tax	1	2	3	4	5	Notes
McBride	Isaac	self	0	0	0	1	0	
McIntosh	James	self	0	0	0	1	0	
Neale	William	self	1	0	0	4	2	
Nickols	Henry	self	0	0	0	4	5	
Nickols	Isaac, Jr.	self	1	0	0	6	10	
Nickolson	George	self	0	0	0	2	4	
Nicklin	John	self	1	0	0	3	2	
Nott	William	self	0	0	0	2	4	
Nickols	George	self	0	0	0	4	6	
Nickols	Isaiah	self	0	0	0	2	3	
Nickols	William	self	0	0	0	7	16	
Norton	John	self	1	0	1	4	10	
McFarling	Elisha	John Norton						
Nickols	James	self	1	0	0	8	15	
Nickols	Isaac, Sr.	self	0	0	0	9	21	
Nickols	Isaac, Jr.	Isaac Nickols, Sr.						
Nickols	Saml.	Isaac Nickols, Sr.						
Norton	John, Jr.	self	0	0	0	1	0	
Nutt	Jonathan	self	0	0	0	4	5	
Scaturday?	Aron	Jonathan Nutt						
Hague?	Saml.	Jonathan Nutt						- [or Hague?]
Nixon	George	self	1	0	0	3	2	
Orrison	John	self	0	0	0	1	1	
Oneale	John	self	0	0	0	3	8	
Owsley	Points	self	0	0	0	2	13	- levy free
Oldacre	John	self	1	0	0	8	10	
Osburne	William	self	2	2	3	9	38	
Osburne	Richard	self	2	0	0	8	11	
Osburne	Abner	self	0	4	3	7	18	
Bishop	John	Abner Osburne						
Overfield	Benja.	self	2	0	0	7	8	
Osburne	Sarah	self	0	0	1	3	5	- [not tithable]
Oldacre	Abraham	self	0	0	0	6	7	
Oram	Henry	self	0	0	0	2	2	
Chatham	John	Henry Oram						
Oneale	Edward	self	0	0	2	5	5	
Oxley	Britain	self	0	0	0	6	7	
Sinclair	Saml.	Britain Oxley						
Oliphant	Ephraim	self	1	0	0	4	2	
Orrison	Arther	self	0	0	0	3	5	
Oneale	Jane	self	0	0	1	4	3	- [not tithable]
Fitzsimmons	James	Jane Oneale						
Oneale	Con	self	1	0	0	4	4	
Powell	Levin	self	1	10	12	18	24	- two wheeled chair
Jones	Isaiah	Levin Powell						
Kelley	John	Levin Powell						
Powell	Robert	self	0	0	1	3	2	
Leith	Whitman	Robert Powell						
Pierce	Lewis	self	0	0	0	0	2	
Porter	Mary	self	1	2	1	4	6	- [not tithable]
Porter	Edward	Mary Porter						
Pierce	Jacob G.	self	2	4	1	5	14	
Plaster	Henry	self	0	0	0	2	7	
Percy	Walter	self	0	0	0	3	8	
Preston	John	self	0	0	0	4	6	
Penquite	William	self	0	0	0	3	4	
Palmer	William	self	0	0	0	3	4	
Powell	Elisha	self	1	2	3	5	12	
Pelter	John	self	0	0	0	1	0	- levy free
Pullin	William	self	1	0	0	6	5	
Pierceall	John	self	0	0	0	1	0	
Phillips	Jenkin	self	2	1	4	11	11	
Pew	Spencer	self	1	0	0	4	8	
Pool	Joseph	self	1	0	0	6	5	
Perrey	Nathan	self	0	0	0	6	9	
Perrey	Thomas	Nathan Perrey						
Palmer	Jonathan	self	0	0	0	1	4	
Plaster	John	self	0	0	0	1	0	
Payne	William	self	0	0	0	0	1	- levy free
Pierce	Griffith	self	1	0	0	4	5	

Loudoun Co., Virginia Personal Property Tax 1787 - List "B"

Last Name	First Name	Charged with Tax	1	2	3	4	5	Not
Pierceall	Samuel	self	0	0	0	2	1	
Polton	John	self	0	0	0	8	4	
Polson	Jasper	self	0	0	0	4	4	
Pierce	Ann	self	0	0	0	1	2	- [not tithable]
Piggott	John	self	1	0	0	3	3	
Patten	William	self	0	0	0	3	3	
Phillips	John, Jr.	self	0	0	0	3	6	
Palmer	Elizab.	self	2	0	0	2	4	- [not tithable]
Phillips	Easthr	self	0	0	0	8	14	- [not tithable]
Purgie	Samuel	self	0	0	0	2	0	
Phillips	Mary	self	1	0	0	4	9	- [not tithable]
Phillips	Samuel	Mary Phillips						
Palmer	Samuel	self	0	0	0	3	7	
Peyton	Ann	self	1	8	7	15	37	- [not tithable]
Lumm	Jessee	Ann Peyton						
West	John	Ann Peyton						
Power	Joseph, Jr.	self	0	2	0	2	5	
Pringle	Thomas	self	0	0	0	0	0	
Power	Robert	self	0	0	1	4	7	
Patterson	Robert	self	1	0	0	1	1	- under 21
Percy	John	self	0	0	0	3	6	
Popkins	John	self	0	0	0	0	3	
Peyton	Francis	self	3	9	10	11	21	
Pyott	John	self	0	0	0	1	4	
Palmer	Phillip	self	0	0	0	5	4	
Price	Thompson	Phillip Palmer						
Palmer	Edward	Phillip Palmer						
Payne	Devall	self	0	4	4	2	7	
Pancost	Israel	self	1	0	0	4	3	
Pancost	John	self	0	0	0	3	5	
Parker	Joseph	self	0	0	0	2	2	
Power	Joseph	self	1	0	0	5	8	
Queen	Jonah	self	0	0	0	1	2	
Queen	John	self	0	0	0	3	4	- levy free
Queen	John, Jr.	self	0	0	0	1	1	
Reynalds	John	self	1	0	0	3	3	
✓Romine	Laton?	self	1	0	0	3	5	- levy free
✓Romine	John	Laton? Romine						
Richardson	William	self	1	2	1	8	6	
Reiley	Monaca	self	1	0	0	2	2	- [not tithable]
Hazell	Ignatious	Monaca Reiley						
Hazell	Elisha	Monaca Reiley						
Russell	Robert	self	0	0	0	6	8	
Moore	John	Robert Russell						
Richards	Richard	self	2	0	0	7	13	
Richards	John	Richard Richards						
Reeder	William	self	0	0	0	3	10	
Richards	Benja.	self	2	0	0	4	4	
✓Romine	Peter, Jr.	self	1	0	0	2	5	
Rust	George	self	0	5	4	3	0	- two wheeled chair
Russell	Thomas	self	0	0	0	4	6	
Reynalds	Henry	self	0	0	0	0	0	
Racy	Luke	self	0	0	0	2	3	
✓Romine	John	self	0	0	0	3	4	
✓France	Wm.	John Romine						
Reeder	Thomas	self	0	0	0	3	9	
✓Romine	James	self	0	0	0	1	2	
Reeder	John	self	0	0	0	1	1	
Reas	Edward	self	0	0	0	1	3	
Reynalds	Cornelius	self	0	1	0	3	8	
Rozzell	Stephen	self	1	5	1	15	24	
Randolph	Jonas	self	0	0	0	7	3	
Scrigley	Joseph	Jonas Randolph						
Foster	Andrew	Jonas Randolph						
Rust	William	self	0	4	7	7	6	
Randolph	Joseph	self	1	0	0	3	4	
Reed	Joseph	self	0	0	0	7	5	
Lynch	John	Joseph Reed						
Collins	Thos.	Joseph Reed						
Hagerman	Gilbert	Joseph Reed						

Montgomery County Personal Property Tax 1787 - List "C"

Last Name	First Name	Charged with Tax	1	2	3	4	5	Notes
Patton	David	self	0	0	0	4	6	
Perdew	Jessee	self	0	0	0	1	6	
Patton	James	self	0	0	0	2	7	
Pate	Anthony	self	0	0	0	1	0	
Prater	Isaac	self	0	0	0	2	0	
Pruit	John	self	0	0	0	5	5	
Page	Alexander	self	0	0	0	4	9	
Peterson	Mathias	self	1	0	0	3	8	
Pope	Nathaniel	self	0	0	0	2	11	- stud horse, 0.10.0
Patton	Henry	self	0	2	3	10	44	
Petty	Isaac	self	0	0	0	2	4	
Patton	Thomas	self	1	0	0	14	17	
Pepper	Samuel	self	1	1	1	9	23	
Poopencofer	Joseph	self	1	0	0	6	14	
Piper	Henry	self	0	0	0	3	3	
Prestons	(Exors.)	self	0	15	24	36	114	- stud horse, 1.0.0, [not tithable]
Preston	John	self	0	1	1	10	0	
Pleek	John	self	0	0	0	3	7	
Pugh	Richard	self	0	0	0	3	0	
Phillips	Tobias	self	0	1	2	6	16	
Partin	William	self	0	0	0	0	0	
Queesenberry	George	self	0	0	0	3	8	
Rowland	Robert	self	0	2	1	6	7	
Reffit	Christopher	self	0	0	0	2	0	
Raum	Jacob	self	0	0	0	1	1	
Rightenower	John, Sr.	self	1	0	0	7	3	
Rightenower	John, Jr.	John Rightenower, Sr.						
Romine	Zachariah	self	0	0	0	0	0	
Rowlen	Joseph	self	0	0	0	2	9	
Ratcliff	Nathan	self	0	0	0	4	3	
Richardson	Thomas	self	0	0	0	2	0	
Richardson	William	self	0	0	0	1	0	
Rife	Peter, Jr.	self	0	0	0	1	0	
Rentfro	John	self	0	0	0	1	0	
Rentfro	Peter	self	0	0	0	1	2	
Richards	William	self	0	0	0	1	0	
Ross	John	self	0	0	0	1	1	
Read	Robert	self	0	0	0	0	0	
Rains	Meriday	self	0	0	0	5	11	
Rains	Richard	self	0	0	0	6	0	
Read	Peter	self	0	0	0	4	11	
Romine	Peter	self	1	0	0	2	9	
Rife	Peter, Sr.	self	0	0	0	3	3	
Rife	Gabriel	Peter Rife, Sr.						
Rife	Abraham	Peter Rife, Sr.						
Richards	Joseph	self	0	0	0	1	0	
Reins	William	self	0	0	0	3	6	
Robinet	Nathan	self	0	0	0	5	0	
Romine	Leaton	self	0	0	0	3	0	
Shull	John	self	0	0	0	5	7	
Snavelly	John	self	0	0	0	3	5	
Smith	Jacob	self	0	0	0	5	7	
Stuart	John	self	0	0	0	3	5	
Sailor	Jacob	self	0	0	0	7	11	
Sharp	George	self	0	0	0	4	8	
Settenfield	John	self	1	0	0	1	1	- [not tithable, prob. under 21]
Smith	John	self	2	0	0	8	12	
Snido	Christian	self	1	2	2	14	41	
Snido	Jacob	Christian Snido						
Snido	Philip	self	0	0	1	9	12	
Straley	Jacob	self	0	0	0	3	10	
Straley	Andrew	self	0	0	0	1	0	
Stafford	Ralph	self	0	0	0	3	10	
Shannon	Thomas	self	0	0	1	5	10	
Simpkins	Robert	self	0	0	0	2	8	
Simpkins	James	self	0	0	0	2	16	
Shelling	John	self	0	0	0	1	0	
Shepherd	Thomas	self	0	0	0	2	4	

Montgomery County Personal Property Tax 1787 - List "C"

Last Name	First Name	Charged with Tax	1	2	3	4	5	Notes
Smith	Robert	self	1	0	0	4	5	
Spurlock	Jessee	self	0	0	0	2	12	
Spurlock	George	self	0	0	0	3	0	
Speklemire	Leonard	self	0	0	0	1	0	
Scott	Samuel	self	0	2	0	6	10	
Spurlock	John, Jr.	self	0	0	0	1	5	
Spurlock	John, Sr.	self	0	0	0	4	12	
Spencer	William, Sr.	self	0	0	0	4	7	
Seapole	George	self	0	0	0	2	1	
Scot	John	self	0	0	0	5	11	
Shovelbarrier	John	self	0	0	0	2	7	
Stephens	Joseph	self	0	0	0	4	4	
Stephens	Peter	self	0	0	0	4	18	
Stobough	Abraham	self	0	0	0	4	6	
Sallace	James	self	0	0	0	9	6	
Surrels	Vincent	self	0	0	0	2	4	
Stobough	Andrew	self	0	0	0	2	8	
Spurlock	David	self	0	0	0	0	2	
Stegall	Richard	self	0	0	0	6	9	
Stegall	Dansey	self	0	0	0	1	0	
Smith	James	self	0	0	0	0	0	- Greasey Crk.
Stillwell	Nicholas	self	0	0	0	4	6	
Spencer	William, Jr.	self	0	0	0	2	2	
Smith	James	self	0	0	0	5	19	- N River
Steel	Andrew	self	0	0	0	3	0	
Shull	Jacob, Sr.	self	0	0	0	22	35	- stud horse, 1.12.0
Shull	Jacob, Jr.	Jacob Shull, Sr.						
Stinson	Robert	self	1	0	0	5	7	
Shull	Christian	self	0	0	0	4	10	
Sperry	Thomas	self	0	0	0	4	20	
Smith	Matthew	self	1	0	0	9	13	
Skeggs	Isaac	self	0	0	0	0	0	
Stobough	Henry	self	0	0	0	7	11	- ordinary license [?]
Sadler	Samuel	self	0	0	0	1	1	
Smith	Randolph	self	0	0	0	1	4	
Shovelbarrier	Jacob	self	0	0	0	8	11	
Shovelbarrier	Elias	Jacob Shovelbarrier						
Sizemore	George	self	0	0	0	1	1	
Smith	Bird	self	0	3	3	11	12	
Stuart	Ralph	self	0	0	0	4	7	
Serat	Leonard	self	0	0	0	1	0	
Suiter	Charles	self	0	0	0	1	5	
Trasey	William	self	0	0	0	0	3	
Toney	Pendexter	self	1	0	0	1	0	- [not tithable, prob. under 21]
Toney	William	self	0	0	0	5	5	
Toney	John	self	0	0	0	3	2	
Thompson	George	self	1	0	0	4	18	
Thompson	Archibald	self	2	0	0	4	7	
Thompson	David	self	1	0	0	1	2	- [not tithable]
Thompson	William	self	0	5	3	15	25	
Thompson	John	self	0	0	0	4	5	
Thompson	Henry	self	0	0	0	9	20	
Trolinger	Henry	self	0	4	1	4	12	
Tabour	William	self	0	0	0	1	1	
Taylor	George	self	0	0	0	4	1	
Taylor	Woolrick	self	0	0	0	4	6	
Taylor	John	self	1	3	3	21	42	
Trigg	Daniel	self	0	5	2	15	15	- stud horse, 0.12.0
Trinkle	Stophel	self	0	0	0	2	4	
Trigg	Abraham	self	0	5	0	6	20	
Vancil	Edmond	self	0	1	0	3	35	
Vancil	John	self	1	0	0	11	15	
Wright	John	self	0	0	0	0	2	
Whitt	Robert	self	0	0	0	0	0	
Wilson	Thomas	self	0	0	0	6	7	
Walters	Christenah	self	1	0	0	2	2	- [not tithable]
Whitt	Richard	self	2	0	0	5	4	
Walker	Oliver	self	0	0	0	0	0	
Wall	John	self	0	0	0	8	28	

Frederick County Personal Property Tax 1787 - List "A"

Last Name	First Name	Charged with Tax	1	2	3	4	5	Notes
Neill	Lewis, Sr.	self	0	0	0	6	13	
Neill	Daniel	self	0	0	0	2	3	
Neill	Lewis, Jr.	self	1	1	0	4	4	
Neill	[widow]	self	1	2	0	3	7	- [not tithable]
Neill	Samuel	self	0	1	0	4	12	
Noble	Thomas	self	3	3	0	4	14	
Norris	William	self	0	0	0	2	6	
Nice	William	self	0	0	0	1	0	
Nicholson	George	self	0	0	0	4	6	
Neill	John	self	1	0	0	14	19	
Noble	George	self	0	6	7	8	19	
Norton	John H.	self	0	4	1	3	1	- [not tithable]
Obanion	John	self	0	1	1	6	7	
Owens	William	self	0	0	0	1	0	
Ogilby	George	self	0	0	0	0	1	
Oneill	Henry	self	0	0	0	4	1	
Orear	Jeremiah	self	0	1	0	4	7	
Orear	John	self	0	0	0	1	0	
Pickering	Benjamin	self	0	0	0	2	4	
Pickering	Jacob	self	0	0	0	6	7	
Pickering	William	self	1	0	0	5	7	
Pickering	Jonathan	self	0	0	0	2	5	
Pettit	Samuel	self	0	0	0	1	3	
Pickering	John	self	0	0	0	3	12	
Pirkins	John	self	0	0	0	1	0	
Pue	Jesse	self	0	0	0	2	1	
Purtle	Nicholas	self	0	0	0	3	5	
Pirkins	Grace	self	0	0	0	2	2	- [not tithable]
Patterson	Thomas	self	0	0	0	1	1	
Pollis	John	self	0	0	0	6	12	
Phillips	John	self	0	0	0	1	1	
Pue	Job	self	0	0	0	1	7	
Patterson	John	self	0	0	0	1	0	
Pue	Ann	self	0	0	0	3	12	- [not tithable]
Pairey	John	self	0	0	0	2	1	
Ferry	Lewellen	self	0	0	0	0	0	
Ferry	Ignatius	self	0	16	8	23	48	
Gray	Moses	Ignatius Perry						
Gray	Lundy	Ignatius Perry						
Poole	Daniel	self	0	0	1	4	4	
Parker	Mary	self	0	0	2	4	3	- [not tithable]
Page	Matt	self	0	20	21	21	44	
Catlett	Thomas	Matt Page						
Peirce	Liddy	self	0	0	0	2	4	- [not tithable]
Pinkerton	John	self	0	0	0	0	0	
Price	George	self	0	0	0	2	2	
Perril	Joseph	self	0	0	0	3	8	
Perril	Hugh	Joseph Perril						
Piper	John	self	0	0	0	0	2	
Pinkstaff	Christian	self	0	0	0	1	0	
Perril	John	self	0	0	0	1	1	
Phillips	Jeremiah	self	0	2	2	3	7	
Pyatt	William	self	0	0	0	4	3	
Purnol	Samuel	self	0	0	0	0	0	
Parfitt	William	self	0	0	0	2	4	
Pinkstaff	Andrew	self	0	0	0	3	6	
Priest	Richard	self	0	0	0	2	2	
Pery	James	self	0	0	0	1	1	
Porter	Daniel	self	0	0	1	1	3	
Pick	Samuel	self	1	0	0	1	0	
Porter	Nicholas	self	0	0	0	1	0	
Quales	Robert	self	0	0	0	3	1	
Runemus	Conrad	self	1	0	0	5	13	
Rogers	Evan	self	1	0	0	3	2	
Riches	John	self	0	0	0	1	0	
Rogers	Evan, Jr.	self	0	0	0	1	5	
Robinson	James	self	0	0	0	1	2	
Rogers	John	self	0	0	0	1	0	
Ross	Richard	self	0	0	0	2	5	
Rogers	Josiah	self	0	0	0	2	3	

Frederick County Personal Property Tax 1787 - List "A"

Last Name	First Name	Charged with Tax	1	2	3	4	5	No
Rinker	Casper	self	0	0	0	4	24	
Yew	Michael	Casper Rinker						
Ruble	Jane	self	0	0	0	0	3	- [not tithable]
Ruble	Jesse	self	0	0	0	2	6	
Ruble	George	self	1	0	0	3	5	
Ruble	John	self	0	0	0	1	3	
Rees	Robert	self	1	0	0	9	15	
Rager	Lenard	self	0	0	0	5	3	
Ross	David	self	0	0	0	9	15	
Rees	Morris	self	0	0	0	2	0	
Rice	George	self	0	2	2	9	8	
✓ Romine	Peter	self	0	0	0	1	0	- [not tithable]
Reynolds	George	self	1	2	2	1	0	- [this name is with "R's", but appears to start with "K"]
Keep	James	self	0	0	0	1	1	
Redman	Isaac	self	0	0	0	1	0	
Roberts	Freeman	self	0	0	0	5	2	
Rutherford	John W.	self	0	0	0	2	0	
Rutherford	Benjamin	self	0	0	2	4	7	
Rankins	Moses	self	0	0	0	1	2	
Riggs	Greenberry	self	0	0	0	2	4	
Riley	George	self	0	0	0	4	3	
Read	Joseph	self	1	5	10	5	9	- [not tithable]
Rolin	Gordon	self	0	0	0	3	2	
Ragin	Michael	self	0	0	0	2	3	- stud horse, 1.4.0
Ragin	William	Michael Ragin						
✓ Romine	Reuben	self	0	0	0	3	1	
Robinson	Joshua	self	0	0	0	1	0	
✓ Romine	Christopher, Jr	self	0	0	0	0	0	
Rose	Isaac	self	0	0	0	1	0	
✓ Romine	Christopher, Sr	self	1	0	0	1	1	
Ross	Jonathan	self	2	0	0	1	4	
Brown	Stephen	Jonathan Ross						
Ridgeway	Massey	self	0	0	0	3	3	- [not tithable]
Roach	Michael	self	0	0	0	1	1	
Rust	Peter	self	0	2	5	6	13	
Rogers	Charles	self	0	0	0	1	2	
Ray	Robert	self	0	0	0	1	0	
✓ Romine	Samuel	self	0	0	0	4	5	
Ross	John	self	0	0	0	1	1	
Rutter	Mathias	self	1	0	0	7	7	
Reynolds	John	self	0	3	2	2	2	
Read	Andrew	self	0	10	10	6	5	
Jinkins	Ezekiel	Andrew Read						
Redman	Jeremiah	self	0	0	0	4	5	
Richards	Thomas	self	0	0	0	0	1	
Rice	[widow]	self	0	0	0	5	7	- [not tithable]
Miller	Casper	Widow Rice						
Ridgeway	[widow]	self	0	0	0	6	18	- [not tithable]
Ridgeway	Josiah	Widow Ridgeway						
Rees	John	self	0	0	0	6	18	
Rees	Jacob	self	0	0	0	4	6	
Rice	James	self	0	0	0	2	0	
Selby	Jane	self	0	0	0	1	2	- [not tithable]
Smith	Joseph	self	0	0	0	1	0	
Shade	Jacob	self	0	0	0	5	1	
Steer	Joseph, Jr.	self	1	0	0	8	18	
Steer	Joseph, Sr.	self	0	0	0	0	0	
Smith	Andrew	self	0	0	0	2	3	
Strowbridge	Samuel	self	0	0	0	4	3	
Smith	James	self	0	0	0	2	1	
Smith	Jeremiah	self	0	0	0	3	13	
Smith	Samuel	self	0	0	0	5	21	
Stonebridge	John	self	0	0	0	8	18	
Smith	Jacob	self	0	0	0	1	4	
Shott	George	self	0	0	0	2	2	
Sholts	Frederick	self	0	0	0	0	0	
Snap	Adam	self	0	0	0	2	4	
Stanbroug?	Ezekiel	self	0	0	0	1	0	

Frederick County Personal Property Tax 1787 - List "B"

Last Name	First Name	Charged with Tax	1	2	3	4	5	Notes
Rogers	Edward	self	0	1	3	10	7	- stud horse, 1.4.0
Ralph	Thomas	self	0	0	0	1	2	
Russ	Benedick	self	0	1	0	5	10	
Riley	James	self	0	0	0	1	0	
Reed	Casper	self	0	0	0	1	1	
Rapass	Jacob	self	1	0	0	3	3	
Ruley	William	self	0	0	0	1	1	
Reed	Solomon	self	0	0	0	2	2	
Remine	John	self	0	0	0	4	13	
Rose	Jesse	self	0	0	0	2	1	
Rudey	John	self	0	0	0	3	1	
Rogers	James	self	0	0	0	1	4	
Rightenour	Michael	self	0	0	0	3	15	
Ray	Robert	self	1	0	0	5	12	
Rose	Obadiah	self	1	0	0	1	0	
Rector	Charles	self	2	0	0	2	4	
Robertson	Thomas	self	1	0	0	0	0	- [not tithable, prob. under 21]
Rightenhour	Anthony	self	0	0	0	3	7	
Remy	Caleb	self	1	0	0	1	4	
Rigby	Thomas	self	0	0	0	0	0	
Rowl	John	self	0	7	6	13	39	
Robertson	Charles	self	0	0	0	1	0	
Rowt	Perter	self	0	2	2	7	10	
Redding	Benjamin	self	0	0	0	2	2	
Robertson	James	self	0	0	0	1	0	
Robertson	William	self	0	0	0	3	4	
Robertson	William	self	0	0	0	3	7	- Taylor, Cleared from levy, [not tithable]
Rightenhour	John	self	1	0	0	6	22	
✓ Romine	James	self	0	0	0	1	0	
Repose	Jacob	self	0	0	0	0	0	
Rowzee	Ruben	self	0	1	2	3	9	
Redd	Andrew	self	0	0	0	3	6	
Robertson	John	self	0	0	0	1	2	
Robertson	David	self	0	0	0	1	2	
Richards	Rowland	self	0	0	0	1	0	
Reed	James	self	0	0	0	5	8	
Riley	Thomas	self	0	0	0	0	0	
Robertson	William	self	0	0	0	1	1	- neglected to return
Stuart	Charles	self	0	0	0	7	8	
Snapp	Abraham	self	0	0	0	6	4	
Sulaven	Laurence	self	0	0	0	0	0	
Stonestreet	Butler	self	0	2	1	4	11	
Snapp	Joseph	self	0	0	0	5	9	
Sensseny	Peter	self	0	0	0	4	20	- physician, [not tithable]
Sensseny	John	Peter Sensseny	1	0	0	4	10	
Smith	Jeremeah	self	1	7	5	6	14	
Sydnor	William	self	1	8	7	10	24	
Suter	James	self	1	8	7	10	24	
Mark	Alexandr.	James Suter	1	0	0	4	6	
Stipp	Michael	self	0	0	0	2	4	
Sull	Henry	self	0	0	0	2	0	
Sherewood	Joseph	self	0	0	0	6	13	
Seburt	Jacob	self	0	0	0	6	13	
Seburt	Jacob, Jr.	Jacob Seburt	0	0	0	2	3	
Spilman	Jacob	self	1	0	0	3	7	
Secrist	Henry	self	0	0	0	3	6	
Shull	Henry	self	0	0	0	1	0	
Shibertaker	Michael	self	0	0	0	1	2	
Spitsfathum	John	self	0	0	0	1	2	
Smith	William	self	0	0	0	3	2	
Striver	Adam	self	1	0	0	6	13	
Strickland	Alexander	self	0	0	0	0	0	
Shults	Henry	self	0	0	0	1	0	
Snapp	John George	self	0	0	0	3	3	
Snapp	Joseph	self	0	0	0	6	12	
Secrist	Frederick	self	0	0	0	3	6	
Secrist	Henry, Jr.	Frederick Secrist						

Frederick County Personal Property Tax 1787 - List "B"

Last Name	First Name	Charged with Tax	1	2	3	4	5	Notes
Stuart	Thomas	self	0	0	0	4	5	
Snapp	Jacob	self	0	0	0	7	7	
Stuart	John	self	0	0	0	1	0	
Smith	George	self	2	0	0	4	6	
Sperry	Jacob	self	0	0	0	0	0	
Stableton	William	self	0	0	0	0	3	
Sumerville	William	self	0	0	0	2	2	
Stipp	George	self	1	0	0	3	6	
Strosnider	Frederick	self	1	0	0	3	6	
Savage	Joseph	self	0	0	0	1	0	- physician, [not tithable]
Sharp	John	self	0	0	0	4	9	
Sharp	Willm.	John Sharp						
Smith	Robert	self	1	0	0	5	3	
Sample	James	self	0	0	0	0	0	
Scott	James	self	0	0	0	2	1	- Cleared from levy, [not tithable]
Salyers	Elipalet	self	0	0	0	0	1	
Sowers	John	self	0	2	3	8	7	
Stump	Lewis	self	0	0	0	2	4	
Sutherland	David	self	0	0	0	3	6	
Swan	William	self	0	0	0	0	0	
Stiger	John	self	0	0	0	2	0	
Smith	William	self	0	0	0	2	0	
Sample	Samuel	self	0	2	3	7	6	
Speers	Robert	self	2	0	0	5	9	- Cleared from levy, [not tithable]
Secrest	Melcher	self	0	0	0	1	2	
Sample	William	self	0	0	0	0	1	
Severitt	Laurence	self	0	0	0	3	2	
Wardner	R.	Laurence Severitt						
Simson	John	self	0	0	0	2	0	
Snively	Jacob	self	0	0	0	5	2	
Swolm	Joseph	Jacob Snively						
Shell	Andrew	self	0	0	0	2	2	
Swam	Joseph	self	0	0	0	0	0	
Sutherland	George	self	0	0	0	3	3	
Speer	James	self	0	0	0	0	0	
Speer	Samuel	self	0	0	0	0	0	
Sifrett	George	self	0	0	0	1	2	
Shereman	Robert	self	0	0	0	0	3	
Sifrett	Andrew	self	0	0	0	1	2	
Saveall	Thomas	self	0	0	0	0	0	
Speers	Peter	self	0	0	0	2	3	
Stokers	Samuel	self	0	0	0	1	0	- constable, [not tithable]
Sharp	Samuel	self	0	0	0	3	0	- [not tithable]
Smith	John	self	1	0	0	5	9	
Seeburn	James	self	0	4	5	6	24	
Shanor	George	self	0	0	0	3	9	
Swane	Joshua	self	1	0	0	4	2	
Stephens	Lewis	self	1	2	0	6	12	
Swisher	Henry	Lewis Stephens						
Sutton	John	self	1	0	0	5	5	
Smith	Christopher	self	0	0	0	2	2	
Shortridge	Andrew	self	0	0	0	2	1	
Stephens	Mary	self	0	2	0	8	12	- [not tithable]
Stuthard	John	self	0	0	0	1	2	
Swarts	Christian	self	0	0	0	0	1	
Shaver	George	self	0	0	0	3	6	
Slusher	John	self	0	0	0	1	1	
Smith	Thomas	self	0	0	0	1	1	
Show	John	self	0	0	0	0	0	
Shaver	George	self	0	0	0	1	0	
Smith	Thomas	self	0	0	0	7	8	
Stuthard	Thomas	self	0	0	0	3	3	
Sperry	Nicholas	self	0	0	0	3	6	
Sperry	Nicholas, Jr.	Nicholas Sperry, Jr.						
Hasker	John	Nicholas Sperry						
Sheckelford	Joseph	self	0	3	4	10	14	

Randolph Co [W.V.] Personal Property Tax 1787 - List "B" & "C"

ist Name	First Name	Charged with Tax	1	2	3	4	5	Notes
Alson	John	self	1	0	0	3	10	
Amam	John	self	0	0	0	2	11	
Arrence	Lydia	self	0	0	0	3	7	- [not tithable]
Ar	Margret	self	0	0	0	0	1	- [not tithable]
Atman	Matthew	self	0	0	0	7	10	
Amam	Michael	self	0	0	0	3	2	
Atock	Nathaniel	self	0	0	0	4	3	- [not tithable]
Arpine	Nathan	self	0	0	0	2	0	
Atith	Nicholas	self	1	0	0	0	2	- [not tithable]
Atolf	Nicholas	self	1	0	0	4	8	- [not tithable]
Amilton	Patrick	self	2	0	0	7	6	
Ataver	Peter	self	0	0	0	2	2	
Atssity	Peter, Jr.	self	0	0	0	4	9	
Atssity	Peter, Sr.	self	0	0	0	0	3	- [not tithable]
Atliott	Richard	self	1	0	0	6	13	
Atnderson	Robert	self	1	0	0	7	9	
Atingle	Samuel	self	0	0	0	3	2	
Atrkendoll	Simon	self	1	0	0	1	0	- [not tithable]
Atan	Solomon	self	0	0	0	4	13	
Arrence	Sarah	self	0	0	0	2	0	- [not tithable]
Atcky	Thomas	self	0	0	0	2	4	
Atalnaker	Valentine	self	0	0	0	2	12	
Ataldson	William	self	0	0	0	1	0	
Amilton	William	self	0	0	0	6	12	- [not tithable]
Atair	William, Jr.	self	1	0	0	2	0	
Atort	William	self	0	0	0	0	0	
Arrence	William	self	0	0	0	4	0	
Atair	William, Sr.	self	0	0	0	2	3	- [not tithable]
Atmsley	William	self	1	0	0	2	8	
Atpson	William	self	1	0	0	2	2	- [not tithable]
Atith	William	self	1	0	0	3	11	

RANDOLPH COUNTY 1787 - TAX LIST "C"

[District of John Jackson, Commissioner]

Reger	Anthony	self	0	0	0	1	5	
Aturright	Benjamin	self	0	0	0	2	5	
Atarnash	Charles, Sr.	self	0	0	0	4	14	- [not tithable]
Atarnash	Charles, Jr.	self	0	0	0	1	2	- [not tithable]
Atarsons	Charles	self	0	0	0	2	8	
Atolbert	Cottral	self	0	0	0	1	0	
Atackson	Edward	self	1	0	0	12	26	- stud horse, 1.4.0
Reger	Anthony	Edward Jackson						
Atork	Ezekiel	self	0	0	0	6	2	
Atink	Henry, Sr.	self	0	0	0	1	16	
Atink	Henry, Jr.	self	1	0	0	5	2	
Atrieves	James	self	0	0	0	3	7	
Atcheuervant	Joseph	self	0	0	0	7	7	
Aturright	John	self	0	0	0	3	7	
Atall	Joseph	self	0	0	0	2	0	
Atruby	John	self	0	0	0	4	8	
Atbush	John	self	0	0	0	2	2	
Atbozar	John	self	0	0	0	4	6	
Atackson	John, Sr.	self	0	0	0	5	15	- [not tithable]
Atutter	John	self	0	0	0	2	3	
Atashburn	Philip	self	0	0	0	1	3	- [not tithable]
Atob	Samuel	self	0	0	0	1	1	
Atstrange	William	self	0	0	0	0	0	
Atanglin	William	self	1	0	0	5	7	
Atoberts	William	self	1	0	0	0	0	
Ataddix	William	self	1	0	0	5	5	
Atlow	William	William Haddix						
Atwestfall	William	self	2	0	0	6	18	- stud horse, 0.6.0
Atwestfall	Job	William Westfall						
Atackson	John	self	0	0	0	4	8	- stud horse, 0.10.0
Atwestfall	George	self	0	0	0	4	8	
Atlogan	Hugh	George Westfall						

JEFFERSON COUNTY TAX LIST "A" - 1789*

[District of Frs. R. Slaughter, Commissioner]

Applegate	Thomas	self	2	0	0	4	
Applegate	John	self	0	0	0	0	
Abbott	John	self	0	0	0	2	
Asher	Bartlett	self	1	0	0	4	- for David Colgin[?]
White	David	Bartlett Asher					
Astergus	James, Sr.	self	0	0	0	4	
Abbott	Richard	self	0	0	0	0	
Adams	William	self	0	0	0	3	

* The Jefferson County Personal Property Tax records for 1787 are missing. The first available records are those of 1789; they are used here as a substitute. There is some confusion concerning these records. The microfilm reel [#8050] available from the Kentucky State Archives in Frankfort shows four lists for 1789—all of which are included here. After copying these, it was discovered that they had been published in 1924 in the *Register*, a publication of the Kentucky State Historical Society. The preface to the lists in the *Register* states that "it is unfortunate that the earlier lists which have been preserved do not include the town of Louisville nor the settlements on Harrod's Creek, but they are included in the lists for 1796 and '99". In an effort to determine how many of the lists for 1789 were missing, we conducted research in the Jefferson County Minute Books [published in *Jefferson County, Kentucky Records, Volume I* by Michael L. and Bettie A. Cummings Cook, Evansville, Indiana, 1987]. The results of this search follow:

(1) Minute Book #1, pg. 58 - September 4, 1787. Ordered that John Clark, Cadwallader Slaughter and William Shannon be appointed Commissioners for ascertaining certain taxes and duties. Clark's district to be all on the west side of the main road from Louisville to Bullitt's Lick, and at said Lick. Slaughter's district to be all on the west of Floyd's Fork, between the said fork and the main road. Shannon's district to be all on the east side of said fork.

(2) Minute book #1, pg. 115 - March 7, 1789. John Churchill appointed as Commissioner of the Tax, instead of John Clark, and to have the same District; Ransdale Slaughter appointed as Commissioner of the Tax in place of Cadwallader Slaughter, and to have the same District; Martin Daniel appointed in place of William Shannon and to have the same District.

(3) Minute Book #1, pg. 129 - October 6, 1789. Ordered That Francis R. Slaughter, Commissioner of the Tax, be allowed 20 dollars for 20 days services under Revenue Law; John Churchill to be allowed \$10 for 10 days services.

(4) Minute Book #1, pg. 131 - October 7, 1789. Coleman Daniel allowed 24 days for his acting as a Commissioner under the Revenue Laws.

(5) Minute Book #1, pg. 152 - April 8, 1790. John Churchill, on his motion, is excused from serving as a Commissioner of the Tax, and Jenkin Phillips is appointed in his place.

From the above, it seems evident that all lists for Jefferson County for 1789 are intact—the town of Louisville and the settlements on Harrod's Creek are not missing. It also appears that Jenkins Phillip's list [List D] could not have been taken in 1789 since he did not become a Commissioner until 1790. Since there is no 1790 list on the microfilm reel for Jenkins Phillips, it seems likely that the list which is clearly marked "1789" is somehow wrongly labeled, and it probably should be "1790". When one studies List "C" and "D" in this work, it is obvious that they covered the same territory. We have included List "D" because of the controversy which could arise as a result of it's being labeled "1789". It can also serve as a study for the migration during those years.

Inasmuch as the migration into and out of this county between 1787 and 1789 was great, it is certain that many persons who would have appeared in the 1787 lists of Jefferson County—if they were available—donot appear in the 1789 lists. To give a more accurate accounting, other records of Jefferson County for the latter part of 1786, all of 1787, and the first part of 1788 have been searched for the names of individuals who are not in the 1789 lists. These are included on pages 1479-1481.

Last Name	First Name	Charged with Tax	1	2	3	4	Notes
Lenin	Charles	self	0	0	0	0	
Leviston	George	self	0	0	0	2	
McKeown	Robert	self	0	0	0	3	
McDaniel	Peter	self	0	0	0	1	
Moug	Adam	self	0	0	0	1	
Murphy	James	self	0	0	0	2	
Minter	Thomas	self	0	0	0	4	
McClain	Thomas	self	0	0	0	1	
Mayfield	Micajah	self	0	0	0	4	
McMickle	Daniel	self	0	0	0	0	
Meriwether	Jas.	self	0	4	2	1	
Miller	William	self	0	0	0	1	
McClure	George	self	0	0	0	6	
McClintic	John	self	0	0	0	2	
McClure	Daniel	self	0	0	0	6	
McClure	Mary	self	0	0	0	2	- [not tithable]
McClure	William	self	0	0	0	1	
McClure	John	self	0	0	0	6	
McCormic	Peter	self	0	0	0	0	
McKegg	James	self	0	0	0	0	
Mooney	Jacob	self	0	0	0	2	
Meriwether	Wm., Jr.	self	0	4	1	3	
Melown	John	self	0	0	0	0	
McClintic	Saml.	self	0	0	0	2	
Moore	John G.	self	0	0	0	2	
Melholllin	Jonathan	self	0	0	0	2	
McDowl	Alexr.	elf	0	0	0	1	
Millar	Saml.	self	0	0	0	1	
Murray	William	self	2	0	0	7	
McCarty	Thomas	self	0	0	0	0	
Munole	John	self	1	0	0	2	
McCastling	James	self	0	0	0	1	
Nixon	Jonathan	self	0	0	0	0	
Neal	Thomas	self	0	0	0	1	
Newkirk	Tobias	self	0	0	0	3	
Newkirk	Elias	self	0	0	0	0	
Newkirk	Peter	self	2	0	0	1	
Newkirk	Benjn.	self	0	0	0	2	
Nicholson	Daniel	self	0	0	0	3	
Noland	Ephraim	self	0	0	0	1	
Owen	Jacob	self	1	4	0	1	
Osburn	William	self	0	1	1	3	
Pomroy	George	self	0	0	0	2	
Patterson	James	self	0	0	0	2	
Postleright	John	self	0	0	0	1	
Parks	Joseph	self	0	0	0	1	
Pope	John	self	0	0	0	1	
Pursell	Thomas	self	0	0	0	0	
Potts	John	self	0	0	0	3	
Phelps	Thomas	self	2	1	0	4	
Phelps	Anthy.	self	0	0	0	0	
Quick	Thomas	self	0	0	0	0	
Quinn	John	self	0	0	0	2	
Quick	Denis	self	0	0	0	3	
Quick	Jacob	self	1	0	0	3	
Rose	Benjn.	self	0	0	0	1	
Ramley	John	self	0	0	0	0	
Rogers	John	self	0	0	0	3	
Reid	John, Sr.	self	0	0	0	2	
Rowan	Andrew	self	0	0	0	3	
Reid	John	self	0	0	0	1	
Richarson	James	self	1	0	0	3	
Reid	John	self	0	0	0	1	
Ramsey	Thomas	self	0	0	0	0	
Rollings	Assahel	self	0	0	0	1	
Robertson	James	self	0	0	0	1	
Romine	John	self	1	0	0	3	
Steward	Rachael	self	0	0	0	1	
Spears	Robert	self	0	0	0	1	
Shake	Christo.	self	0	0	0	1	

Last Name	First Name	Charged with Tax	1	2	3	4	Notes
Smith	Peter	self	0	0	0	3	
Smith	Henry	self	0	0	0	1	
Smith	Philip	self	0	0	0	2	
Spears	Paul	self	0	0	0	2	
Simon	John	self	0	0	0	2	
Scott	James	self	0	0	0	5	
Scott	Andrew	self	0	0	0	1	
Spears	Moses	self	0	0	0	1	
Steward	James	self	0	0	0	0	
Shaw	John	self	0	0	0	2	
Sharp	John	self	0	0	0	2	
Smith	Adam	self	0	0	0	4	
Smith	Henry	self	0	0	0	2	
Safford	Thomas	self	0	0	0	2	
Smith	John	self	0	0	0	3	
Slaughter	John	self	0	0	0	3	
Stafford	Benja.	self	0	0	0	2	
Sale	Anthy.	self	0	7	0	2	
Scott	Robert	self	0	0	0	2	
Sparks	Daniel	self	0	0	0	2	
Seaton	Kennor	self	0	0	0	2	
Seaton	Rodham	self	0	0	0	1	
Shanklin	Richd.	self	0	0	0	2	
Sebastian	Ben.	self	0	4	2	0	
Robinson	William	Ben Sebastian					
Waidright [?]	[?]	Ben. Sebastian					
Starnador	Francis	self	1	0	0	5	
Standeford	James	self	0	1	0	2	
Slaughter	Cadw.	self	1	11	2	4	
Slaughter	Frans. R.	Cadn. Slaughter					
Stone	James	Cadn. Slaughter					
Spake	George	self	0	0	0	1	
Shrayder	Jacob	self	0	0	0	1	
Thompson	William	self	0	0	0	1	
Tyler	Edward, Jr.	self	0	0	0	1	
Tuley	John	self	1	5	0	4	
Tuley	Charles	John Tuley					
Tyler	Robert	self	0	0	0	1	
Terrill	Richd.	self	0	2	0	3	
Tyler	Edward, Sr.	self	0	0	0	2	
Taylor	Richard	self	0	5	2	9	
Tyler	Moses	self	0	0	0	3	
Tyler	William	self	0	0	0	1	
Tullis	Griffin	self	0	0	0	1	
Taylor	William	self	0	10	2	4	
Tullus	John	self	0	0	0	1	
Thixton	John	self	0	0	0	6	
Thixton	William	John Thixton					
Veech	John	self	0	0	0	4	
Veech	George	self	0	0	0	3	
Vanbuskirk	Michl.	self	0	0	0	1	
Waters	John	self	0	0	0	2	
Worthington	James	self	0	0	0	0	
White	William	self	0	0	0	2	
Warford	John	self	1	0	0	2	
Warford	David	John Warford					
Welch	Samuel	self	0	0	0	2	
Williamson	Ann	self	1	0	0	1	- [not tithable]
Welch	William	self	0	0	0	3	
Wheat	Jacob	self	0	0	0	3	
Wheat	Coonrod	self	0	0	0	2	
Woodfolk	Richd.	self	0	0	0	1	
Winchester	William	self	0	0	0	4	
Wagle	Jacob	self	0	0	0	0	
Wooden	Robert	self	0	0	0	4	
Williams	John	self	0	0	0	2	
Waltan	Jas.	self	1	0	0	2	
Westfall	Henry	self	0	0	0	0	
Wilkinson	Benja.	self	0	0	0	0	
Winkley	Joseph	self	0	0	0	0	

John Romine, Sumner 11/15/1780

(22)

LOUDOUN COUNTY, VIRGINIA MINUTE BOOK, 1780-1783

Copyright (c) 1990
by
T.L.C. Genealogy
P.O. Box 403369
Miami Beach, FL 33140-1369

FAMILY HISTORY LIBRARY
35 NORTH WEST TEMPLE
SALT LAKE CITY, UTAH 84150

4-28-83
1-2

Nov 15, 1780

Matthias Dawson 1 tithable added to parish.

John Davis Ditto for Shelburne Parish.

Ordered that George Greenwalt, W Kearns, Barnett Bowers, Michael Lutz, & Adam Potternfelt pay John Minor for 2 days, John Davis for 5 days, & John Bayley for 3 days' attendance.

George Greenwalt, Michael Kearns, Barnett Bower, Michael Lutz, & Adam Pottenfelt recogn'd in £ 1000 each. Anthony Amond & John France their sec. in £ 500 for each of the Defendants for their good behavior 12 months.

Douglass v Smith, on hearing judgement, 1500 pounds tobacco, Zach Wells, a Garn., sworn, declares he has 1 bed & furniture, 1 cow, some pots, some pewter, a horse, sundry household furniture, some tobacco. Ordered that he deliver the same to the Coin'r [coroner?] for sale, who is to pay the Plaintiff's demand.

Tithes: Jos. Stephens, Harison Stephens, Neg's Jeny added to S.P.

Jacob Dehaven is appointed a Constable in this county.

John Romine, Surveyor in the room of W Hutchison.

Ordered that Joseph Butler take into possession the estate of Evan Wilkison, deceased, the adm'r failing to give security agreeable to Sum's. Bond given.

Douglass to pay John Shepherd 1 day, Henry Eaton 2 days, also Smith.

Loudoun County, Virginia

Militia Journals 1793-1829

transcribed from the originals by

Don Blincoe, Sr.



US/036
975.000
M26

Iberian Publishing Company
Athens, Georgia

FAMILY HISTORY LIBRARY
35 NORTH WEST TEMPLE
SALT LAKE CITY, UTAH 84150

CLASS NO. 7

Henry Shoup
 Philip Near
 Peter Touberman
 John Woolf Junr.
 Richard Osborn
 John Panther
 Andrew Mines
 Jacob Mines
 Peter Giddey
 John Carter

CLASS NO. 8

Dear Waters
 Henry Coonts
 Samuel Andrew
 Simon Rap
 Anthony Osborn
 George Miller
 Jonathon Newhouse
 Wm. Seargeant
 James Nelson
 W. Matthews
 Abner Ferguson
 John Taylor
 Josiah White
 John White
 Peter Phillips
 Philip McBride
 Leonard Warner

CLASS NO. 9

Christlan Crumnline
 Henry Niewanger
 James Russell
 William Hunter
 Daniel Terslinger
 Ebenezer Grub
 John Rice
 John Long
 Elijah Butler
 Thomas Potts
 Wm. Smith
 John Wilson
 James Griffin
 Philip Tarr

CLASS NO. 10

James Bradley
 Nathan Conard
 James Woolf
 Henry Near
 John Connard Junr.
 Isaac Workman
 Thomas Smith

Stiphle Shiver
 Ebenezer Wilson
 Henry Fry
 Abraham Osburn
 Amasa Evans
 Moses Darnell
 Edward Potts

A Roster of Capt. Benj'n Grayson's Comp'y, 2d Batt. 57th Regt.

CLASS NO. 1

Henry Carter
 Phillip Ire
 Jeremiah Murphy
 George Burson
 Jesse Bates
 Aaron Halbert
 James Campbell
 Jesse Glenn
 Moses Botts
 Jeremiah McVey
 William Pursley
 John Vanpelt
 Enos Drake
 William Richardson

CLASS NO. 2

Demse Carter
 David Popkins
 Zachariah Jewel
 Joseph Burson
 Henry Awbrey
 Benj'n Cummings
 Richard Shoars
 Joseph Read
 William Jenkins
 Daniel Romine
 John Scatterday
 Henry Seybold

CLASS NO. 3

John Johnston
 Jesse Humphrey
 W. Evers
 Thos. Taubert
 John Shoars
 Henry Helronimus
 Benj'n. Jenkins
 Jesse Romine
 John Drake
 Jesse Lewis
 James Bartlett
 James Shoars

Samuel Pew, Sergeant, Class No. 1
Peter Moore, Sergeant, Class No. 2
Thos. Drake, Sergeant, Class No. 3
Samuel Richards, Sergeant, Class No. 4
Reuben Graham, Corporal, . Class No. 5
David Ewers, Corporal, Class No. 6
Jonathon Romine, Corporal, Class No. 7
Asa Carter, Corporal, Class No. 8

A Roster of Capt. **Vandeventer's** Company, 56th Regiment

CLASS NO. 1

Richard White
Levi Hale
John Dick
Isaac Vandeventer (Vol)
James Carsney (Vol)
Wm. Dodd (Vol)

CLASS NO. 2

Phillip Vansickle
David Lefler
John Carlisle (Vol)
Francis Fryrear (Vol)
John Chamberlain (Vol)
Benj'n. Rightmire (Vol)

CLASS NO. 3

William Carr
William Hall
Constantine Hughes
Joseph Holmes
Arthur Gardner
Thomas Clews

CLASS NO. 4

Jonah Nixon
Wm. Brown
James Gray
John Parker
Jas. Carr

CLASS NO. 5

Thomas Janney
John Irey
Thos. Dorrell
Robert Wade
John Tobit

CLASS NO. 6

Thomas Carr
Josiah White
John Nafen
David Bayles
John Carr

CLASS NO. 7

Richard Brown
Jonathon Pierpoint
Robert Miller
William Craig
Thomas Chapman

CLASS NO. 8

Henry Cilmer
Jacob Lewis
Benjamin White
John Dodd
Isaac Eblin

CLASS NO. 9

James Carlyle
Michael Eblin
Robert Todd
Lawrence McEowen

CLASS NO. 10

Josiah Hall
John Updike
John Rightmire
John Shaw
George Taverner

Roster of Capt. George Rust's Comp'y 56th Regiment, 2d Batt.
Loudoun Militia Sept. 15th, 1794

CLASS NO. 1

John Middleton
Mason French
Samuel Singleton
James Brown
Abijah Patterson
Joseph Carr
Robert Fulton
Wm. Newland
James Leith Junr.
Benj'n. Daniel
Loe Lewis
Thomas Chappel
Thomas Race
John Daniel

CLASS NO. 2

John Richards
Gabriel Hough
James Newland
Abner Patterson
James Lunsford
James Fulton
Lester Puller
Daniel Moss
John Miley
John Parish
James McPherson
John Trebby
Henry Taylor
Daniel Wrenn

CLASS NO. 3

Peter Urton
James Romine
William Urton
Edward Porter
William Carroll Junr.
George Morris
Fredrick Triplett
Gary Davis
Daniel Porter
Jonathon Parsons
Robert Flemmon
George Darr

CLASS NO. 4

Zelah Moss
Seth Botts
Francis Davis
Jacob Miley
John Ryley
Patrick Moore
George Gibson
Thomas Lewis
Henry Tinsell
Andrew Thompson
John Wrenn
Elisha Powell
John Vilett
Jesse -----

CLASS NO. 5

William Moss
Wm. Clawson
Wm. Bartlett
Adam Middleton
Wm. Patterson
Jesse Fleming
Job Ward
John Holland
Patrick Carroll
Sam. Peck
James Rust
Samuel Boggess
Stephen Castleman
Sam. Bartlett

CLASS NO. 6

Wm. Carroll Senr.
Wm. Powell
John Cummings
John Middleton
Elias Porter
Jacob Romine
Jos. Gibson
John Carey
Joseph Carroll
Thomas Thornton
Benj'n. Heironimus
Jesse Seybold
Joseph Baldwin

CLASS NO. 7

Thomas Triplett
John Porter
John Taylor
Jesse McPherson
Hy Stickle
John Young
Micajah Triplett
John Race
Thomas Triplett
Wm. Triplett
David Fulton
John Wood
John Harrison
Thos. Perrant

CLASS NO. 8

James Urton
Isaac Lewis
Wm. Triplett
Isaac Gibson
Ab. Parish
Joshua Hardy
Christley Miley
James Jenkins
Benj. Boley
Wm. Glasscock
Pendleton Heironimus
Turner Wrenn
Preston Beck

CLASS NO. 9

Jesse Carroll
James Wornald
Robert Powell
John Welch
Wm. Race
Elijah Glasscock
John Gibson
Jacob Myers
Samuel Baldwin
Geo. Pulling
Isaac Cowgill Junr.
Benj. Myers
Wm. Reynolds
Jesse King

Virginia Historic Marriage Register

*Greenleaf Lib
1/30/92*

LOUDOUN COUNTY MARRIAGES,

1760-1850

John Vogt & T. William Kethley, Jr.

IBERIAN PUBLISHING COMPANY
ATHENS, GEORGIA

Roach (cont.)

Sarah & Robert Whitacre 28 May 1783; q s of Robert & Naomi of Loudoun cty d of Richard & Hannah of Loudoun cty married at Fairfax

Roades

Elizabeth & John Reed 1 Jan 1795; min- John Littlejohn (Meth)- 1Jun1801

Robbin

Elizabeth & John Kelley 1 Mar 1809; min- John Littlejohn (Meth)- 31Dec1809

Roberts

Ann & Benjamin Burson 23 Oct 1760; q s of Joseph of Loudoun cty married at Fairfax

Debby & Washington Harper 30 Oct 1837; b- William Harper Jonathan Harper test. ages of both bride and groom

Febe & Minor Furr 16 Apr 1812; min- John Littlejohn (Meth)-

Hannah & James Withers 4 Jan 1808; min- William Williamson- 28Jul1810

Sarah & John (Jr) Schooley 12 Nov 1831; widow b- Addison H Clarke

Robertson

Elizabeth & Joseph Bemordaffer 26 Sep 1816; min- Thomas Littleton

Robey

Elizabeth & Calvin Coats 10 Apr 1837; b- Abel Jones test. ages of both bride and groom Jane Robey, mother wit- Mahlon Baldwin

Robinson

Catherine A & John Pittman 1 Nov 1797; min- John Littlejohn (Meth)- 1Jun1801

Marlah & William Wood 14 Jan 1841; b- John G Hoge d of Priscilla wit- Thomas P Matthews

Mary Ann & Herod Thomas 28 Jun 1832; min- Joseph Baker bond- 12Jun1832 b- Thomas Littleton

Rodes

Rhoda & George Brown 14 Apr 1800; min- John Littlejohn (Meth)- 31Dec1802

Rodgers

Ann & Jess McVey 21 Jun 1795; min- John Littlejohn (Meth)- 1Jun1801

Molly & Samuel Emmick 18 Apr 1808; min- John Littlejohn (Meth)- 30Dec1808

Roector

Barsheba & Henry King 15 Oct 1811; min- John Littlejohn (Meth)-

Rogers

Ann & Taliaferro M McIlhany 20 Nov 1827; min- Joseph Baker Martha & Daniel A Sowers 11 Jun 1839; min- Thaddeus Herndon (Bapt)- 20Feb1840 bond- 27May1839 b- William Rogers, who test. both ages

Martha Ann & John H Hughes 25 Mar 1833; b- Samuel Rogers con- Dinah Rogers, mother wit- T Rogers con- J Hughes, father wit- William Adie & Samuel Canby

Rogers (cont.)

Mary Ann Margaret & Jackson D Jennings 28 Apr 1838; b- Sanford Rogers

Mary Jane & Francis Elgin 7 Aug 1832; min- George Adie, rector, Shelburne parish Mary Jane from Prince William Cty (ceremony at her father's home in Prince William)

Mary Jane & John W Fairfax 26 Sep 1848; b- M M Lewis con- Joseph Janney, gdn of groom

Mary Jane & William H Rogers 23 Sep 1834; min- W F Broadus- 9Jan1835 bond- 22Sep1834 b- Hamilton Rogers, who test. ages of both

Sarah & Theodore N Davisson 14 Mar 1831; b- Charles G Eskridge Asa Rogers test. girl's age

Susan & John A Spliman 16 Nov 1842; b- James Daniel, who test. groom's age William Rogers test. bride's age

Roller

Rosannah & Abraham Crim - --- 1810; min- John Mines (date indeterminate between 12/25/09 and 12/25/10)

Rollins

Sarah & Aeron Fowler 22 Nov 1800; min- John Littlejohn (Meth)- 31Dec1802

Rollinson

Julia Ann & Silas Havener 10 Jan 1831; b- Joseph Havenner, father

Rollison

Frances & James W Hummer 30 Jun 1842; b- Silas Havener

Romine

Elizabeth & Zopher Johnson 16 Aug 1810; min- John Littleton Mahala & Elisha Chamblin 11 Sep 1837; b- Lawson Osburn test. ages of both bride and groom

Mary & William Francis 6 Feb 1787; b- Israel Brown d of John

Rebekah & James Merchant 7 Nov 1831; b- Isalah Romine, father

Thirza & Mason McKnight 6 Nov 1834; min- Joseph Baker

Thurza & Mason McKnight 3 Nov 1834; b- Isalah Romine, father

Roof

Catherine & Henry Axline 26 Dec 1809; b- John Axline, who test. both ages

Roper

Nancy & Archibald Morrison 26 Jan 1799; min- John Littlejohn (Meth)- 31Dec1802 b- John H Canby

Ropp

Amelia & David Shriver 1 Mar 1838; min- Daniel J Haver, pastor, New Jerusalem Church, Loudoun cty, Va (Luth)- 24Sep1838 bond- 26Feb1838 b- Samuel Ropp, who test ages

Eliza A & Solomon Ritcoe 12 Sep 1839; min- Daniel J Haver, pastor, New Jerusalem Church, Loudoun cty, Va (Luth)

Eliza Ann & Solomon Ritchie 10 Sep 1839; b- Nelson Everhart d of Nicholas wit- Samuel Ropp

Elizabeth & Jacob Waltman 29 Feb 1808; min- John Littlejohn (Meth)- 30Dec1808

Mary & Zedekiah Kidwell 21 Mar 1831; b- Nelson B Everhart Nicholas Ropp, father, who test. bride's age

GR

Virginia Historic Marriage Register

PUBLIC LIBRARY OF
CHARLOTTE AND MECKLENBURG COUNTY
CHARLOTTE, N.C.

LOUDOUN COUNTY MARRIAGES,
1760-1850

John Vogt & T. William Kethley, Jr.

GR
929.3755
Vogt

IBERIAN PUBLISHING COMPANY
ATHENS, GEORGIA

Loudoun County Marriages -- Surname Frequency

Prince...7..4	Reese...0..1
Prints...0..1	Reld...7..2
Pritchett...0..1	Relly...1..0
Probasco...1..0	Renahan...1..0
Proctor...0..1	Rennoe...0..1
Prosser...2..0	Renoe...1..0
Protzman...1..0	Reparke...1..0
Pugh...1..0	Rhine...1..0
Puller...1..1	Rhodes...4..14
Pullin...0..2	Rice...8..3
Pumphrey...1..0	Richard...2..1
Purcel...0..2	Richards...15..10
Purcell...2..1	Richardson...2..6
Purcells...1..0	Richey...1..0
Purdum...1..2	Rickard...2..1
Pursell...2..1	Rickards...0..1
Pursley...0..1	Rickets...1..0
Pusey...1..2	Ricketts...0..1
Pyott...2..1	Riddle...1..1
Quall...1..0	Ridenbaugh...0..1
Queeke...1..0	Rider...0..2
Queen...0..1	Ridgeway...2..1
Quick...2..1	Ridgway...1..0
Race...0..3	Ridout...0..1
Racemer...1..0	Riggs...1..1
Radcliff...0..1	Rigney...0..1
Ralph...1..0	Riley...2..5
Ramsey...1..2	Rily...0..1
Randal...1..1	Ringold...1..0
Randall...3..5	Rinker...3..7
Randel...0..1	Rippon...0..1
Rankin...1..0	Ritacre...0..1
Ransom...0..1	Ritchie...4..2
Rasor...0..1	Riticoe...1..0
Ratale...1..0	Riticor...3..1
Ratee...1..0	Ritter...1..0
Rathle...2..1	River...1..0
Ratkin...0..1	Rivers...1..1
Ratliffe...1..0	Roach...4..7
Rattican...0..1	Roades...0..1
Rattikin...0..1	Robbin...0..1
Rawling...1..1	Roberson...1..0
Rawlings...2..1	Roberts...8..5
Rawlins...1..0	Robertson...2..1
Razer...0..1	Robey...2..1
Razor...0..4	Robinson...8..3
Read...1..1	Roby...3..0
Recherick...1..0	Roderick...1..0
Rector...4..0	Rodes...0..1
Redman...1..1	Rodgers...2..2
Reebleman...0..1	Roector...0..1
Reece...1..0	Rogers...16..9
Reed...13..26	Rogue...1..0
Reeder...2..2	Roland...1..0

Increasingly, All are women!

Loudoun County Marriages -- Surname Frequency

Roller...3..1	Schekels...1..0
Rollins...0..1	Scholdfield...1..0
Rollinson...0..1	Scholfield...1..0
Rollison...2..1	Schooley...10..7
Romine...0..6	Schry...0..1
Roof...0..1	Schryock...0..1
Roop...1..0	Schwenk...0..1
Roper...0..1	Scikle...1..0
Ropp...2..5	Scott...9..4
Rose...6..9	Scrivener...2..3
Ross...5..9	Scrivner...1..1
Rosseau...0..1	Scroggins...1..0
Roszel...2..2	Sealock...1..0
Rouse...1..0	Seargeant...1..0
Rousseau...0..1	Sears...3..3
Rowan...1..1	Seaton...3..0
Rowles...0..1	Sedgwick...0..1
Royston...1..0	Seeders...1..2
Rozzel...1..0	Seemar...1..0
Ruce...1..0	Seers...2..1
Rupp...1..0	Seltz...1..0
Ruse...7..4	Selby...1..0
Ruser...1..0	Selden...3..2
Rusk...0..1	Sellman...1..0
Russell...23..17	Selman...1..0
Rust...5..8	Senate...1..0
Rutter...2..3	Sentmen...1..0
Ryan...3..2	Sergener...1..0
Ryley...0..1	Settle...4..3
Ryon...4..0	Setzer...1..0
Sackman...2..2	Seward...1..0
Saddler...1..1	Sewell...0..1
Saffer...1..0	Sexton...4..2
Sagar...0..2	Seybold...1..1
Sagle...2..0	Seygar...2..0
Sample...1..4	Shackelford...1..0
Sampson...1..0	Shacklet...1..0
Samsele...0..1	Shafer...3..1
Sanbower...1..1	Shaffer...1..0
Sandeford...1..0	Shank...1..0
Sanders...12..20	Shaver...2..1
Sandford...1..0	Shaw...6..2
Sands...6..2	Shawen...1..2
Sanford...1..1	Shearman...1..0
Sansbury...1..0	Sheckles...1..1
Santclair...1..0	Shed...1..0
Sapp...1..0	Shedaker...1..0
Sappington...2..1	Sheld...1..2
Sargent...2..0	Shelby...0..1
Saunders...8..13	Shell...0..1
Saurbaugh...1..0	Shene...0..1
Scantland...1..0	Shepherd...4..4
Scatterday...1..3	Sherb...1..1
Schaffer...0..1	Sherly...1..0

Roach (cont.)

Sarah & Robert Whitacre 28 May 1783; q s of Robert & Naomi of Loudoun cty d of Richard & Hannah of Loudoun cty married at Fairfax

Roades

Elizabeth & John Reed 1 Jan 1795; min- John Littlejohn (Meth)- 1Jun1801

Robbin

Elizabeth & John Kelley 1 Mar 1809; min- John Littlejohn (Meth)- 31Dec1809

Roberts

Ann & Benjamin Burson 23 Oct 1760; q s of Joseph of Loudoun cty married at Fairfax

Debby & Washington Harper 30 Oct 1837; b- William Harper Jonathan Harper test. ages of both bride and groom

Febe & Minor Furr 16 Apr 1812; min- John Littlejohn (Meth)-

Hannah & James Withers 4 Jan 1808; min- William Williamson- 28Jul1810

Sarah & John (Jr) Schooley 12 Nov 1831; widow b- Addison H Clarke

Robertson

Elizabeth & Joseph Bemordaffer 26 Sep 1816; min- Thomas Littleton

Robey

Elizabeth & Calvin Coats 10 Apr 1837; b- Abel Jones test. ages of both bride and groom Jane Robey, mother wit- Mahlon Baldwin

Robinson

Catherine A & John Pittman 1 Nov 1797; min- John Littlejohn (Meth)- 1Jun1801

Marlah & William Wood 14 Jan 1841; b- John G Hoge d of Priscilla wit- Thomas P Matthews

Mary Ann & Herod Thomas 28 Jun 1832; min- Joseph Baker bond- 12Jun1832 b- Thomas Littleton

Rodes

Rhoda & George Brown 14 Apr 1800; min- John Littlejohn (Meth)- 31Dec1802

Rodgers

Ann & Jess McVey 21 Jun 1795; min- John Littlejohn (Meth)- 1Jun1801

Molly & Samuel Emmick 18 Apr 1808; min- John Littlejohn (Meth)- 30Dec1808

Roector

Barsheba & Henry King 15 Oct 1811; min- John Littlejohn (Meth)-

Rogers

Ann & Tallafarro M McIlhany 20 Nov 1827; min- Joseph Baker Martha & Daniel A Sowers 11 Jun 1839; min- Thaddeus Herndon (Bapt)- 20Feb1840 bond- 27May1839 b- William Rogers, who test. both ages

Martha Ann & John H Hughes 25 Mar 1833; b- Samuel Rogers con- Dinah Rogers, mother wit- T Rogers con- J Hughes, father wit- William Adle & Samuel Canby

Rogers (cont.)

Mary Ann Margaret & Jackson D Jennings 28 Apr 1838; b- Sanford Rogers

Mary Jane & Francis Elgin 7 Aug 1832; min- George Adle, rector, Shelburne parish Mary Jane from Prince William Cty (ceremony at her father's home in Prince William)

Mary Jane & John W Fairfax 26 Sep 1848; b- M M Lewis con- Joseph Janney, gdn of groom

Mary Jane & William H Rogers 23 Sep 1834; min- W F Broadbuss- 9Jan1835 bond- 22Sep1834 b- Hamilton Rogers, who test. ages of both

Sarah & Theodore N Davisson 14 Mar 1831; b- Charles G Eskridge Asa Rogers test. girl's age

Susan & John A Spilman 16 Nov 1842; b- James Daniel, who test. groom's age William Rogers test. bride's age

Roller

Rosannah & Abraham Crim - --- 1810; min- John Mines (date indeterminate between 12/25/09 and 12/25/10)

Rollins

Sarah & Aeron Fowler 22 Nov 1800; min- John Littlejohn (Meth)- 31Dec1802

Rollinson

Julia Ann & Silas Havener 10 Jan 1831; b- Joseph Havenner, father

Rollison

Frances & James W Hummer 30 Jun 1842; b- Silas Havener

Romine

Elizabeth & Zopher Johnson 16 Aug 1810; min- John Littleton Mahala & Elisha Chamblin 11 Sep 1837; b- Lawson Osburn test. ages of both bride and groom

Mary & William Francis 6 Feb 1787; b- Israel Brown d of John

Rebekah & James Merchant 7 Nov 1831; b- Isalah Romine, father

Thirza & Mason McKnight 6 Nov 1834; min- Joseph Baker

Thurza & Mason McKnight 3 Nov 1834; b- Isalah Romine, father

Roof

Catherine & Henry Axline 26 Dec 1809; b- John Axline, who test. both ages

Roper

Nancy & Archibald Morrison 26 Jan 1799; min- John Littlejohn (Meth)- 31Dec1802 b- John H Canby

Ropp

Amelia & David Shriver 1 Mar 1838; min- Daniel J Haver, pastor, New Jerusalem Church, Loudoun cty, Va (Luth)- 24Sep1838 bond- 26Feb1838 b- Samuel Ropp, who test ages

Eliza A & Solomon Ritchie 12 Sep 1839; min- Daniel J Haver, pastor, New Jerusalem Church, Loudoun cty, Va (Luth)

Eliza Ann & Solomon Ritchie 10 Sep 1839; b- Nelson Everhart d of Nicholas wit- Samuel Ropp

Elizabeth & Jacob Waltman 29 Feb 1808; min- John Littlejohn (Meth)- 30Dec1808

Mary & Zedekiah Kidwell 21 Mar 1831; b- Nelson B Everhart Nicholas Ropp, father, who test. bride's age

Granville
Lib. 1/30/92

(7)

ABSTRACTS OF
WILLS, INVENTORIES,
AND ADMINISTRATION
ACCOUNTS OF
LOUDOUN COUNTY, VIRGINIA
1757-1800

With Miscellaneous Data

(PEP) J. ESTELLE STEWART KING

An Improved Edition



With a New Index by
Elizabeth Petty Bentley

Baltimore

GENEALOGICAL PUBLISHING CO., INC.

1979

SCRELL, Reuben

29 May 1785. 14 Nov. 1785.

(Name spelled Sorrell and Sorrill) Mentions land received from the estate of the late Mr. Thomas Newman which I have at reversion at the death of Mrs. Elizabeth Newman relict of said Thomas. Children mentioned but not named. Exr: Mr. Thomas Newman. Wit: Jacob Brasfield, John Chapman, William Collinger. (p. 173)

BRENT, George

15 Sept. 1785. 14 Nov. 1785.

Sons: Thomas, Willis, Martin, Hugh. Daughters: Sarah and Caty Brent. Exrs: wife and James Lewis. Wit: James Bartlett. (p. 175)

CURRAN, John

15 Nov. 1785. Inventory.

Apprs: Jesse Taylor, Joseph Burgoyne, Samuel Irvin. (p. 177)

BROWN, William

13 Sept. 1773. 12 Dec. 1785.

Legatees: nephew George Brown (son of John); George Brown (son of Thomas), nephew John Brown, great coat, velvet breeches, silver knee buckles; nephew Isaac Brown, white coat, velvet jacket, belt, buckskin breeches; bro. John and bro. Thomas Brown, millright & tools; niece Catherine; sister Hannah. Exrs: brothers John and Thomas. Wit: James Nickolls, John Gregg, James Craige. (p. 182)

BARKLEY, Barbara

28 Jan. 1785. 12 Dec. 1785.

Sons: John Reade, William Reade, Reuben Reade, Benjamin Barkley. Daughter: Ann Ward. Exrs: son Benjamin and daughter Ann. Wit: William Dunbar, Jr., Barbesheba Haden, John Haden, Thomas Millane (Millan). (p. 184)

STEPHENS, Richard

31 Jan. 1785. 12 Dec. 1785.

Wife: Eleanor Stephens. Sons: Robert and Richard Stephens. Granddaughter: Eleanor Stephens (dau. of son Richard). Extrs: wife. Wit: John King, Jr., Welden Watson, Susan Watson. (p. 187)

PHILLIPS, Jenkins

14 Oct. 1785. 9 Jan. 1785 (?)

Wife: Hester Phillips. Five shillings to each of following named children: Thomas, Samuel, Benjamin, Sarah. Grandchildren: Israel Phillips, Benjamin Phillips, Nancy Phillips, Sarah Phillips and Hester Phillips. Exrs: wife and Abner Osborne. Wit: Stephen Gregg, Isaac Jenkins, Jacob Shavor, Mary Hough. (p. 189)

OULDAKER, Henry

31 Aug. 1773. 8 Aug. 1785.

Wife: Enor Ouldaker. Sons: Abner, Henry, Isaac, William and John. Son-in-law John Dyer, who married daughter Hannah, dec'd. Daughters: Mary Lewellin, Rebekka Burson, Eleanor Ouldaker. Exrs: sons William and John Ouldaker. Wit: Daniel Hough, William Smith, James Lybold. (p. 192)

BAKER, Philip

3 Jan. 1786. 16 April 1786.

Wife mentioned. Children: Samuel, Mary Ann, Catherine, William, Hannah, Barbaray, Jacob, Christian, David (10 children). Wit: Adam Householder, Benjamin Purdon, Adam Axline. (Written in German)

HEWSTON, Benjamin

11 April 1786.

Nuncupative will. Proved by the oaths of Andrew Myers and John Henry. Legatees: Robert Short, Alice Short (wife of Robert) and her daughter Anderson; Susannah Short; Sarah Short; Rebecca Short; John Threlkill.

MARKS, Isaiah

21 Jan. 1785. 8 Aug. 1785.

Legatees: brother and sister. Brothers: Elisha, John, Thomas, Abel. Sister Uncie Williams and her two oldest sons. Cousin John Humphrey and his brother Thomas Humphrey. Brother-in-law Thomas Humphrey. Exrs: Thomas Humphrey, Elisha Mark. (p. 194)

WILLIAMS, William

18th Day of 3rd Month, 1780. 13 April 1786.

Wife: Elizabeth Williams. Sons: John Williams (eldest), Abner Williams. Daughters: Hannah Williams, Elizabeth Williams. Mother, sister Rehoboth Williams. Children to receive inheritance when twenty-one years of age. Wit: Benjamin Steer, Abraham Smith, Joel Lewis, Henry Williams. (p. 197)

SMITH, Samuel

25 Oct. 1785. Inventory.

NEWELL, Sarah

17 Aug. 1784. 11 Sept. 1786.

Son: John Newell. Daughters: Rachel, Seble Newell. Susan, daughter of William and Margaret ---. Sarah Newell Fletcher (gr. dau.) daughter of William and Nancy Fletcher (dau.). Wit: Stephen Jenkins, Priscilla Jenkins, James Watkins. (p. 218)

LAWERENCE, Moses

1 Oct. 1786. Inventory.

JANNEY, Jacob

7th Day of 3rd Month, 1786. 9 Oct. 1786.

Daughters: Rebecca Gregg, Phebe Bennett, Hannah. Sons: Blackstone, Jonas, Joseph, Israel, Aquilla, Elisha and Thomas. Sister-in-law Margaret Pryledieu. Grandsons: Moses, Jacob Janney (sons of Jacob). Wife, not named. Exrs: sons Blackstone and Israel Janney. Wit: Mahlon Janney, Jonathan Lovett, William Kenworthy. (p. 227)

WALKMAN, Emmanuel

9 Oct. 1786. Inventory.

BURSON, George

3rd Day of 8th Month, 1786. 9 Oct. 1786.

Wife: Sarah Burson. Sons: James, Joseph, Benjamin, Jonathan. Daughter: Ruth Romine, Hannah Bradfield, Esther Cunnard. Exrs: sons James and Jonathan. Wit: Joseph Gregg, Thomas Brom, William Dillon. (p. 238)

WEST, Charles

29 Jan. 1777. 8 Jan. 1787.

Daughters: Elizabeth and Anna Brown West. Nephew: Charles West. Legatee: Mr. John Tyloe. Exrs: Craven Peyton, John Tyler. Wit: John Tyler, Thomas Holton (or Hatton), Patrick Fenly. (p. 242)

OSBOURNE, John

30 Sept. 1786. Jan. 1787.

Wife: Sarah Osbourne. Sons: Richard, Samuel and William Osbourne. Daughters: Ann Gore, Sarah Pursel. Exrs: sons Richard, William, and Thomas Gore. Wit: John Thomas, Nathan Potts, Barnard Vanderen. (p. 244)

OLDACRE, Henry

8 Jan. 1787. Inventory.

HALLING, John Wilcoxen

20 Oct. 1786. 8 Jan. 1787.

Estate to be kept together until 1793. Sons: William and John. Mentions son by present wife. Extrs: wife Jemima. Wit: P. Clapham, Samuel Sinclair, John Sinclair, Jr. (p. 250)

LUCKETT, Thomas
27 Dec. 1786. 12 Feb. 1787.
Wife: Elizabeth Lockett. Sons: Otho (eldest), Val, land bought of brother John Lockett in Montgomery Co., Md., Lawson and a young son not baptised. Exrs: wife and Reason Davis (Washington Co., Md.) (p. 253)

AWBREY, Thomas
30 Aug. 1784. 8 Jan. 1787.
Wife: Jemima Awbrey. Sons: William, Thomas, Richard, Philip, Samuel, Henry. Mentions Rhoda and brother John. Daughter Jemima. Brother Samuel. Exrs: sons Francis and Henry. Wit: William Smith, John Davis, Susanah English.

SCHOOLEY, Samuel
23 Sept. 1786. 9 April 1787.
Children: Ann, Jesse Schooley. Exrs: wife Dorothy and brother John Schooley. Wit: Josias Clapham, John Bagley. (p. 264)

SONGSTER, John Dr.
14 Aug. 1787. Inventory. (p. 278)

LANE, James Hardage
25 May 1787. 10 Sept. 1787.
Wife: Mary Lane. Children: John, William, George, James H., Daniel C., Enoch Smith Lane, Mary, Rebecca, Delilah Lane. Daughters: Elizabeth Beach (hus. Joel Beach), Sarah Darrell. Exrs: wife, son James. Wit: Isaac Hutchinson, Coleman Brown and Charles Eskridge. (p. 280)

MONIES, John
25 Feb. 1786. 10 April 1787.
"I cut off my daughter Jennie Headon, by my first marriage, leaving her one shilling - she has received her share." Wife Nancy and her children. Exrs: Col. Charles Eskridge, James Hardage Lane. Wit: John Orr, Anna Gooding, Samuel Headen, Isaac Hutchinson. (p. 284)

JENKINS, Philip
10 Sept. 1787. Inventory. (p. 287)

RAYEY (Remey), John, Sr.
4 Dec. 1784. 10 Sept. 1787.
To son Jacob, who married Elizabeth Lane about 1776-1777, to receive a tract of land. Grand son Jacob Ramey (called Gilson Whaley), son of daughter Barbara, the present wife of William Whaley. Exrs: friend Samuel Love, Jr. and Jeremiah Cockerille. Wit: George Summers, Charles Turley, John Whaley. (p. 288)

REAMY (Remey), Sanford
9 Dec. 1787. 4 Feb. 1788.
Legatees: Sanford Reamy Connally, John Donaldson Connally, Ann Sanford Connally (dau. of Sanford M. Connally and wife Mary), John Connally (son of S. R. Connally), sister Mary Corder, William Connally (son of Sanford R. Connally), Judith Corder. Heirs of brother John Remey, dec'd. Exrs: Sanford R. Connally, John Donaldson Connally. Wit: Richard Spurr, William Whaley, Bryan Allison, Jonathan Pike.

LUCKETT, Thomas Huzza
17 Feb. 1787. Inventory. (p. 317)

WILLSON, John
10 July 1787. 14 April 1788.
Formerly of City of London in old England." Wife: Mary Willson. Children: John Jeff, Henry Lawrence, Maria and Kezia. Extrx: wife. Wit: James Dillon, Isaac Hook, Mary Hook. (p. 321)

org Ref will Book "C" # 178. 1798

MARKS, John, Sr.
31 Jan. 1787. 4 April 1788.
Wife: Ureah (or Miriah). Sons: Elisha, John Thomas and Abel. Daughters: Mary Humphreys (hus. Thomas), Martha Howell (hus. William), Ureah Williams (hus. Jenkins). Wit: John Hatcher, Philip Thomas, David Thomas. (p. 324)

HAGUE, Francis.
10 Sept. 1787. Account. Israel Thompson, executor. (p. 296)

BERKELEY, Reuben
29 June 1787. 8 Oct. 1787.
Wife: Catherine. Children: George, Susannah, Fanna Rogers Berkley, Catherine Berkley, William and Ann Berkley. Children: Burgess Berkley, Elizabeth Hutchison (wife of George Hutchison), Nancy Berkley, Benjamin Berkley, Moses Berley. (The name spelled Berkley, Berkeley) (p. 301)

PYOTT, John
25 May 1787. 10 Sept. 1787.
Sons: John and Amos. Daughters: Susannah Taverner and Rebekka McElroy (hus. Daniel). Exrs: Jonathan Myers. (p. 304)

MEAD, Ellen
3 Dec. 1785. 10 April 1787.
Daughters: Hannah Thomas, Mary Brown, Ann Mead, Martha Wright, Elizabeth Potts, to have all land in Pa. "which fell to me by decease of sister Martha Brown." Exrs: Anne Mead (daughter) and Ezekiel Potts (son-in-law). Wit: Charles Binns, Jr., George Hammat, Ralph Homan. (p. 268)

OSBORNE, Nicholas
17 Aug. 1785. 12 June 1787.
Wife: Mary Osborne. Daughters: Massey Castleman, Lydia Osborne. Son: Abner. Grandson: Nicholas Osborne. Exrs: Abner Osborne, Duncan McClain (friend). Wit: Jeremiah Moore, Valentine Peyton, Isaac Brown, Mary Osborne. (p. 275)

ROMINE, Peter
20 Feb. 1787. 14 April 1788.
Wife: Abigail Romine. Sons: John and Peter Romine. Daughter: Sarah. Exrs: sons John and Peter Romine. Wit: Joseph Hutchison, Stephen Shipman, John Popkins. (p. 335)

GREGG, John
2 Dec. 1778.
Children: Amos (eldest), Mary Gregg, Hannah Dixon, Amy Gregg, Lydia Howell, Rebecca Gregg, George Gregg, John Gregg, Richard Gregg, Levy Gregg (grandson). Exrs: sons George, John and Richard Gregg. Wit: James Adams, Isaac Hague, George Gregg, Samuel Gregg. (p. 338)

CLEVELAND (Cleavland), William
7 Oct. 1787. June 1788.
All estate to wife Mary, also named as executrix. Daughter: Darkes. Wit: Amos Fox, George Fox, Benjamin Cockerille, E. Gardner. (p. 342)

COTTON, William, Sr.
30 June 1787. 1788.
Wife: Mary Cotton. Sons: William and John Cotton. Daughters: Margaret Ghorman, Frances Spurr. Exr: son John Cotton. Wit: John Alexander, Richard B. Alexander and John Brown. (p. 355)

CHILTON, Steerman
14 Nov. 1784. 12 April 1785.
Wife: Mary Chilton. Sons: John, William and Thomas Chilton. Daughters: Ann Cockerille, wife of John Cockerille; Agatha Williams, wife of Joshua Williams; Jemima Smith, wife of Gideon Smith; Sarah Chilton. Brother John Chilton may have sons William and Thomas, if he will take them. Exrs: wife,

VA. Genealogist
V. 17 #2

Chatt 3/11/92

ENEALOGIST

LOUDOUN COUNTY, VIRGINIA

1771 TITHABLE LIST

Contributed by Miss Pollyanna Creekmore
Johnson City, Tennessee

(Continued from V. 17, p. 13)

Capt. Josias Clapham's List, Shelburn Parish

Josias Clapham, Neal	Isaac Custard 1-2
McGinnis, Joseph Green,	John Adams, Wm. Adams 2
Negroes Tom, Peter, Jack	Fredrick Graff, John
Joe, Ned, Leah, Ann,	Hildebrant 2
Nan, James, Kate 13-65	James Paxon 1-5
Jacob Crook 1	Benj. Musgrove,
Henry Corn 1-5	B. Musgrove Jur. 2-10
Marta Woolum 1	Wm. Morriss, John Morris
Jacob Shootman 1	2-10
Peter Teel 1-5	Mrs. Mary Jones, Davis
Sam Holsoppin 1-5	Jones, George Snuffer
John Teel 1-5	2-5
Jacob Hoffman, Adam	Abram Dehaven, Isaac
Hoffman 2-10	Dehaven, Jacob Dehaven,
Danl. Musgrove 1-5	Wm. Dehaven 4-15
Harry Oxley Jur., David	Thos. Awbrey, Richd.
Rees, James McKenzie 3	Awbrey 2-10
Richd. Hill 1	Thos. Pitcock 1-5
Timothy Howell, Thomas	Jacob Tracy 1-5
Howell, David Howell 3	Jerimiah Ripley 1-5
John Howell's 1	Danl. Ripley 1-5
Thos. Green 1-4	Caleb Greenwood, Baley
Wm. Kirk 1-5	Greenwood 2-10
Richd. Mercer 1-5	Abram Peters, Zachariah
Jacob Slater 1-5	Haywood, Thos. Fenelon
Jacob Grissnor [?] 1-5	3-15
Sam Shover 1-5	John Waford, James Harris
Wm. Winton 1-5	2
Christian Root 1-5	Wm. Warford 1
John Bineger 1-5	Griffith Pearce 1
Peter Miller 2-10	James Mills 1
Isaac Sleer 1-5	Joseph Collins 1
Thos. Awbrey Jur. 1-5	Clare Oxley, Henry Oxley 2
David Boyland, Saml.	Thos. Amos, Saml. Carton 2
Boyland 2-10	John Warford Jun. 1
John Currain 1-5	Evan Daviss 1
Matthias Trae 1-5	Mercer Brown, Jasper
John Compor 1-5	Christian 2

Jacob Reid, Richd. Carter,
 Geo. Okeley, Neg^o
 Sarah 4-20
 Appollos Cooper, Jno.
 Curry 2-6
 Peter Romine, James
 Romine 2-10
 Isaac Romine 1
 Peter Romine Junr. 1
 John Romine 1
 William Dixon 1-5
 Isaac Simpson Wright 1-5
 John Champe 1-5
 Jno. Simms, Richd. Simms,
 Jno. Simms Junr. 3-14
 Jno. Goff, Salathiel Goff
 2-10
 William Wornald 1-5
 Joseph Bagley 1-5
 Joseph Parker 1
 Joseph Hogue 1
 William Berkley, James
 McIntosh, William Adams
 Fredck. Lewis & Neg^o
 Hager 5-9
 Joseph Brown 1-5
 Jesse Bates 1-5
 Thos. Carson 1-5
 Joseph West 1-3
 John Starr 1
 Jno. Preston 1-5
 Saml. Davis Junr. 1-5
 Cornelius Bodine, Isaac
 Bodine, Negro Dinah 3-15
 Susanna Taylor Tiths. John
 Taylor, Negros Abram,
 Susanna, Sarah, James,
 Aggisturk & Hezekiah
 7-35
 Lewis Pearce 1-5
 Joseph Power, Richd. Power
 Jno. Lewis 3-15
 Isaac Gibson 1-5
 James Gibson 1-5
 William Hendran 1
 George Matterson 1
 Edwd. Miller 1-5
 Joshua Botts (Moses son)
 Negro Bess 2-10
 Jasper Grant 1

Francis Triplett, Neg^o
 Will 2
 William Cooper, John
 Wright, Thos. McDonohoe
 3-8
 Jonathan Cummings 1-5
 Richd. Hall 1-4
 William Thompson 1-5
 Thos. Thompson (Pot^o) 1
 Jason Moreland, John
 Lairy, Negro Hannah
 3-15
 John Davis 1-5
 James McConehey 1-5
 Arthur Rogers 1-5
 Thos. Nichols, John Melony
 2
 Isaac Saunders 1-5
 Spencer Cooper 1-5
 John Kendrick 1-5
 Charles Murphy 1-5
 Hercules Young, James
 Young, Jacob Young,
 William Muschett 4
 Edwd. Long 1-5
 James Mercer's Tiths.
 Richd. Collins, Overs^r
 Negroes Malborough,
 James, Jack, Joe, Jupiter
 George, Amy, Chloe, Kate
 Frank & Junor 12
 William Owens, Neg^o Canor &
 Gib 3-12
 David James 1-5
 Mary Morin's Tiths, Charles
 Baylis, Thos. Doudle,
 Neg^o Moll 3-15
 Saml. Dean 1-5
 Robert Sinkler, Neg^o Will
 2-10
 George Sinkler lives with
 Robt. St. 1-5
 Eliza. Grayson's Tiths
 Neg. Prince, Pegg &
 Dinor 3-15
 Edward Snickers' Tiths.
 Rich. Grubb, Overs^r
 Neg^s Charles, Cupid, Tim
 Nan, Dinor & Pegg;
 William Burtin, Overs^r

Neg^s Jerry, Bob
 11-45
 Thos. Lewis, George
 Neg. Sam 3-15
 Joseph Combs, Robt.
 Ralph Moore, Edw
 Taylor, Jno. Com
 Tom, Solomon, Bo
 & Nan 9
 Isaac Milliner 1-5
 Jerry Hampton, Aard
 Thomas 2-10
 Michl. Kortz 1-5
 Thomas Shepherd 1
 Francis Peyton, Edw
 Collins, Neg^s Mo
 Guss, Suca, Pegg
 Jane, Lucy & Nat
 James Burson 1-5
 Jonathan Burson 1
 Joshua Duncan 1-5
 Thos. Chinn, Neg^r
 Harry, Tom, Din
 Eve 6-30
 Jinkin Phillips 1
 Thos. Phillips (Ji
 brother) 1-5
 Joseph James 1-5
 George Awbery 1-5
 John Crupper, Neg^r
 2
 John Starr 1-5
 Richard Crupper, J
 West 2-10
 Thos. West (Blue R
 1-5
 John Walker 1-5
 James Sinckler, Jn
 & John Haddock
 Ferdinando Oneale,
 Oneale, Negro R
 3-15
 Mark Chilton 1-5
 John Power (lives
 Walter Kerrick)
 Wm. McKnabb, Danl.
 McVickers 2-10
 Thos. Hunt 1-4
 Saml. Butcher, Neg
 2-9

Duplicate in John Rowan File

(14)

LN.DB-15/90

VIRGINIA COUNTY COURT RECORDS

DEED ABSTRACTS of LOUDOUN COUNTY, VIRGINIA 1782-1784

**This Book is Part of Loudoun County Deed Book N, 1779-1784
for the Courts held from 12 August 1782 through 8 December 1783**

**And Part of Loudoun County Deed Book O, 1784-1785
for Courts held from 8 March 1784 through 10th August 1784**

FAMILY HISTORY LIBRARY
35 NORTH WEST TEMPLE
SALT LAKE CITY, UTAH 84150

Edited & Published by Ruth & Sam Sparacio
THE ANTIEN PRESS
1320 Mayflower Drive, McLean, Virginia 22101-3402
Copyright 1990

US/CAN
975.528
R25
v. 10

SAMUEL BEAVERS parties thereto and ordered to be recorded
(On margin; Examd. & dd. W. BEAVERS Decr. 4th 1795)

pp. THIS INDENTURE made and done this Tenth day of August One thousand seven
521- hundred and Eighty three Between ANN WHALEY of County of Loudoun and State
522 of Virginia of one part and IGNATIUS WHEELER of said County and State of other
part Witnesseth that in consideration of the Rents and covenants hereafter
mentioned and reserved on part of said WHEELER to be paid and performed by these
presents doth grant and to farm let unto said WHEELER a certain tract of land lying and
binding on POTOWMACK RIVER it being part of a tract of land the Property of Mr.
JAMES CARTER deceased which she the said WHALEY claims as her right of Dowry of
her deceased Husbands Estate under the reservations hereafter mentioned and excep-
ting the land laying between the two Deep Branches that empties into POTOWMACK
RIVER on each side of her Dwelling House with a straight line drawn from one Branch
to the other as the Cleared land now stands, Likewise firewood and Rail stuff sufficient
for the support of said reserved Lot during said Demise with the Liberty of a way to and
from the said Lot during the said Demise at all times To have and to hold said One hun-
dred acres of land with the appurtenances thereunto the said WHEELER his heirs
during the natural life of said WHALEY paying unto said WHALEY her heirs on or be-
fore the last day of December yearly the annual rent of Eight barrels of Indian Corn
which Corn said WHEELER is to deliver the said WHALEY at the reserved Lot In Witness
whereof the parties above mentioned hath Interchangeably set their hands and Seals
the day & year above written

Signed Sealed and delivered in the presence of us

FRANKLIN PERRY,
SAMUEL WHEELER

ANN her mark Y WHALEY
IGNATIUS WHEELER

At a Court held for Loudoun County November 10th 1783
This Indenture was proved by the Oaths of FRANKLIN PERRY and SAMUEL WHEELER
witnesses thereto and ordered to be recorded

pp. THIS INDENTURE made this Twenty second day of August in year of our Lord One
522- thousand seven hundred and Eighty three Between PETER ROMINE of County of
524 Loudoun in the Colony of Virginia of one part and JOHN ROMINE of same County
and Colony aforesaid, Son of said PETER ROMINE, of other part Witnesseth that
said PETER ROMINE for the natural love and affection which he hath and beareth unto
said JOHN ROMINE and for the better maintenance and livelihood of him said JOHN RO-
MINE by these presents doth give and confirm unto said JOHN ROMINE his heirs all that
Tenement in County of Loudoun and Colony of Virginia and bounded Beginning at a
white Oak Corner to LEVEN POWELL & JAMES GRADY, and extending thence No. 84 d. W.
92 poles to a Stone, corner to a lot laid off for JOSEPH WEST, then So. 12 d. E. 52 poles to a
dead black Oak, then No. 84 Wt. 98 poles to two Hiccories and a black Oak, then So. 6 d. Wt.
146 poles to a Hiccory, white Oak and Gum, corner to PETER ROMINEs other lotts, then S.
84 E 175 poles to a Stone, corner in the Original line, then with the same No. 6 d. Et. 176
poles to the beginning containing One hundred and fifty acres be the same more or less
in the tenure and occupation of said JOHN ROMINE, And all houses barns, stables,
orchards, pastures profits and appurtenances whatsoever to said Tenement belonging
and all Deeds Evidences and writings concerning the said premises To have and to hold
said Tenement with the appurtenances unto JOHN ROMINE his heirs free clear and dis-
charged or well and sufficiently saved and kept harmless of and from all Incumbrances
whatsoever In Witness whereof said PETER ROMINE hath to these presents set his hand

and Seal the day and year first above written
Signed Sealed & delivered in the presence of us

JOHN POPKINS,
WILLIAM his mark X PHILLIPS,
JAMES his mark 4 HULET

PETER ROMINE
ABIGAIL her mark A ROMINE

At a Court held for Loudoun County November 10th 1783
This Indenture was acknowledged by PETER ROMINE party thereto and ordered to be recorded

pp. KNOW ALL MEN by these presents that I SILAS PRYOR of Loudoun County and
524- State of Virginia, Joiner, for the sum of Seventeen pounds Fourteen Shillings
525 and Seven pence current lawful money of the said State, to me in hand paid by
RICHARD OSBORNE of said County and State, Farmer, whereof I do hereby acknowledge the receipt by these presents in plain and open market according to the due form of Law in that case made and provided do bargain set over and deliver unto said RICHARD OSBORNE one young Bay Stallion a small Blaze and a snip on the nose three white feet, no brand; And two Cows, the one a white Cow and the other a reddish Brindle with a white Face To have and to hold the bargained premises unto RICHARD OSBORNE his Exors. and assigns and I the said SILAS PRYOR shall warrant and forever defend by these presents In Witness whereof Together with the delivery of the bargained premises I have hereunto set my hand & Seal the 18th day of June in year of our Lord 1783

Signed Sealed and Delivered in the presence of us

JOSEPH LEWIS, LAWRENCE PURCELL,
SAMUEL POTTS, ROBT. YATES,
DANIEL PURSELL

SILAS PRYOR

I Promise to pay or cause to be paid unto RICHARD OSBORNE or to his order or assigns the Just and full sum of Seven pounds and fourteen Shillings common currency of Virginia and that on or before the 5th day of November next ensuing the date hereof and for nonpayment at that time, I promise and agree to deliver all the within mentioned premises unto said RICHARD OSBORNE or to his heirs or assigns as witness my hand dated this 5th day of August 1783

Witness Present JOSEPH LEWIS,
SAMUEL POTTS

SILAS PRYOR

At a Court held for Loudoun County November 10th 1783
This Bill of Sale was proved by the Oaths of SAMUEL POTTS, ROBERT YATES and DANIEL PURCELL three of the witnesses thereto and the note of Hand thereon endorsed was proved by the oath of SAMUEL POTTS and Ordered to be recorded

pp. THIS INDENTURE made the first day of November in year of our Lord One thousand seven hundred and Eighty three Between CATO WEST of County of
525- WASHINGTON and State of NORTH CAROLINA and CHARLES WEST JUNR. of County
527 of Loudoun and State of Virginia of one part and CORNELIUS SKINNER of County of PRINCE WILLIAM and State of Virginia of other part Witnesseth that CATO WEST and CHARLES WEST JUNR. for sum of Seventy four pounds Eight Shillings current money to them in hand paid by said CORNELIUS SKINNER by these presents doth bargain and sell unto CORNELIUS SKINNER his heirs all that tract or parcel of land with the appurtenances containing Ninety three acres be the same more or less situate in the Countys of PRINCE WILLIAM and Loudoun on BULL RUN and being part of a tract of land devised by WILLIAM WEST Gent., deceased, to the said CATO WEST and CHARLES WEST JUNR. and

15

LN.WB-27/93

VIRGINIA COUNTY COURT RECORDS

**WILL ABSTRACTS of
LOUDOUN COUNTY, VIRGINIA
1793-1797**

This Book contains Loudoun County, Virginia Will Book E., 1793-1797.

**Edited & Published by Ruth & Sam Sparacio
THE ANTIENT PRESS
1320 Mayflower Drive, McLean, Virginia 22101-3402
Copyright 1993**

US/CAN
975.528
P2SP
v.5

FAMILY HISTORY LIBRARY
35 NORTH WEST TEMPLE
SALT LAKE CITY, UTAH 84150

taining a probate thereof in due form, Liberty being reserved the other Executor therein named to join in the probate when he shall think fit.

Teste CHAS. BINNS, C. L. C.

pp. Dr. The Estate of JOHN WILLCOXIN HALLING in a/c with the Executrix.
 322- To JOSEPH COLEMAN as p. receipt; To expences about crop tobo. left. To SAML.
 323 PERRY's Judgment &c., To JOHN MERRICK as p. receipt; To JAMES McILHANEY as
 p receipt; To Mr. SWANNs receipt; To pd. CHARLES BENNETT as p. receipt; To pd.
 LEVI OXLEY as p. receipt; To SAML MURREY as p. receipt., To paid OSBORNE KING p. re-
 ceipt; To WILLIAM HARDIN p. receipt; To sundry notes. CHS. BINNS, Land tax paid; pd.
 GENERAL MASON; NANCY FOUCH in lieu of Leather pd. HOFFMAN; cash paid FRANCIS
 HAGUES Bond; Ditto SAML. HAGUES. do. after deducting for lost land. Unsettled Accts.
 To Pet. fee pd. T. SWANN ads. PERRY; To WM. SHEPERD as witness; To be paid to your Son,
 ISAAC, in lieu of Negroe Frederick lost by special order of Court;
 By crop of tobo. 4150 at 22/5 p. c., Add to the sale 2 hogsheads; By a parcel tobo. sold, By
 cash of Mr. DAWSON, By 5 bbls. Corn each sare amt. to 40 bbls., By cash of ABRAHAM
 MASON, By CHARLES RUSSELL, By cash reced. of SAML. MURREY; By ditto;
 In Obedience to an order of Loudoun Court dated June 13th 1797, we have closed this
 Acct. as above.

JOSIAS CLAPHAM,
 CHAS. BENNETT

At a Court held for Loudoun County August 14th 1797

This Estate Account was returned into Court and ordered to be recorded

Teste CHARLES BINNS C. L. C.

pp. Agreeable to an Order of Loudoun Court April 1788, we JOHN SEYBOLD, JOHN
 323- BUTCHER & BENJAMIN BURSON, Appraisers of the personal Estate of PETER RO-
 325 MINE deceased, do make the following Inventory thereof as delivered to us by
 JOHN & PETER ROMINE SENR. Executors of sd. Estate April 21st, 1788.

One horse, one black cow & calf, one brindle do & calf, do. with white face, pied do., do
 the lesser, brindle bull, red do., brown heifer, 4 ewes & 4 lambs, tea kettle, Walnut table,
 one Poplar do., lock chain, four augers one chisel, iron kettle, cedar Tub, pitchfork,
 mans saddle & bridle, 2 pair of chains & hames, post ax, large Dutch oven, small do., iron
 pot, hogshead, big wheel, 3 buckets one pail, half bushel & bag, churn, conk shell, half
 doz. chairs, one handsaw, frying pan, two trammels, iron wedge, pair of steelyards, grid
 iron, shovel & tongs, one half mattock & old Swamp & broad hoe; swingle trees, one
 pitching ax, cutting knife, three Beehives at home, half do. at BEN: BURSONs, stove, pair
 bedsteads & cords, chest, do., side saddle, seven old casks, looking glass, three basketts,
 loom & implements, 4 slays, lanthorns, little wheel, barrel, bell, five pewter plates,
 bason, old pewter, tea pot, two Tins & box iron, one sive Rim, big clevis & link, two tubs,
 one trough, two shotes, two old ploughs, Queens ware, broad hoe, bryer scythe nib ring
 &c., pair of pinchers, hammer; old neck yoke, dung fork, dung shovel, boo box, fat tub,
 divers old books, old raisor, pair cart wheels, bed & furniture, butter pott, coat, great do.,
 waistcoat, three supposed acres of Wheat in the ground; half waggon & hind gears, and
 one third of 5 acres of Rye supposed, and 8 supposed acres of Wheat the 3d. thereof and
 3 acres of Wheat the whole; grinding Stone. The Amount L. 61...1...2.

At a Court held for Loudoun County August the 15th 1797

This Inventory and Appraisement was returned into Court and ordered to be recorded

Teste CHAS. BINNS, C. L. C.

VLR 3/19/03

VLR 5/22/03

(Rev. 10-90)
NPS Form 10-900

OMB No. 1024-0018

United States Department of the Interior
National Park Service**NATIONAL REGISTER OF HISTORIC PLACES
REGISTRATION FORM**

This form is for use in nominating or requesting determinations for individual properties and districts. See instructions in How to Complete the National Register of Historic Places Registration Form (National Register Bulletin 16A). Complete each item by marking "x" in the appropriate box or by entering the information requested. If any item does not apply to the property being documented, enter "N/A" for "not applicable." For functions, architectural classification, materials, and areas of significance, enter only categories and subcategories from the instructions. Place additional entries and narrative items on continuation sheets (NPS Form 10-900a). Use a typewriter, word processor, or computer, to complete all items.

1. Name of Propertyhistoric name KETOCTIN BAPTIST CHURCHother names/site number SHORT HILL CHURCH; DHR File No. 053-0308**2. Location**street & number Gravel road leading to Ketoctin Church is 2 miles north of SR 7 at the intersection of Alder School Road (SR 711) and Ketoctin Church Road (SR 716) not for publication N/A
city or town Round Hill Vicinity X
state Virginia code VA county Loudoun code 107 Zip 20132**3. State/Federal Agency Certification**

As the designated authority under the National Historic Preservation Act of 1986, as amended, I hereby certify that this X nomination request for determination of eligibility meets the documentation standards for registering properties in the National Register of Historic Places and meets the procedural and professional requirements set forth in 36 CFR Part 60. In my opinion, the property X meets does not meet the National Register Criteria. I recommend that this property be considered significant nationally statewide X locally. (See continuation sheet for additional comments.)

Signature of certifying official

Date

Virginia Department of Historic Resources

State or Federal agency and bureau

4/4/03

In my opinion, the property meets does not meet the National Register criteria. (See continuation sheet for additional comments.)

Signature of commenting or other official

Date

State or Federal agency and bureau

4. National Park Service Certification

I hereby certify that this property is:

 entered in the National Register See continuation sheet. determined eligible for the National Register See continuation sheet. determined not eligible for the National Register removed from the National Register other (explain):

Signature of Keeper

Date of Action

5. Classification

Ownership of Property (Check as many boxes as apply)

- ☒ private
☐ public-local
☐ public-State
☐ public-Federal

Category of Property (Check only one box)

- ☒ building(s)
☐ district
☐ site
☐ structure
☐ object

Number of Resources within Property

Contributing	Noncontributing
<u> 1 </u>	<u> 0 </u> buildings
<u> 1 </u>	<u> 0 </u> sites
<u> 1 </u>	<u> 0 </u> structures
<u> 0 </u>	<u> 0 </u> objects
<u> 3 </u>	<u> 0 </u> Total

Number of contributing resources previously listed in the National Register N/A

Name of related multiple property listing (Enter "N/A" if property is not part of a multiple property listing.)

 N/A

6. Function or Use

Historic Functions (Enter categories from instructions)

Cat: <u> RELIGION </u>	Sub: <u> religious facility </u>
<u> FUNERARY </u>	<u> cemetery </u>
<u> </u>	<u> </u>
<u> </u>	<u> </u>
<u> </u>	<u> </u>
<u> </u>	<u> </u>
<u> </u>	<u> </u>

Current Functions (Enter categories from instructions)

Cat: <u> RELIGION </u>	Sub: <u> religious facility </u>
<u> FUNERARY </u>	<u> cemetery </u>
<u> </u>	<u> </u>
<u> </u>	<u> </u>
<u> </u>	<u> </u>
<u> </u>	<u> </u>
<u> </u>	<u> </u>

Areas of Significance (Enter categories from instructions)ARCHITECTURE**Period of Significance** 1854**Significant Dates** 1854**Significant Person** (Complete if Criterion B is marked above)N/A**Cultural Affiliation** N/A**Architect/Builder** Unknown**Narrative Statement of Significance** (Explain the significance of the property on one or more continuation sheets.)

9. Major Bibliographical References

Bibliography

(Cite the books, articles, and other sources used in preparing this form on one or more continuation sheets.)

Previous documentation on file (NPS) preliminary determination of individual listing (36 CFR 67) has been requested. previously listed in the National Register previously determined eligible by the National Register designated a National Historic Landmark recorded by Historic American Buildings Survey # recorded by Historic American Engineering Record # **Primary Location of Additional Data** X State Historic Preservation Office Other State agency Federal agency Local government University X OtherName of repository: Thomas Balch Library, Leesburg, VA; Virginia Department of Historic Resources, Richmond, VA

10. Geographical Data

Acreage of Property approximately 18.75 acres**UTM References** (Place additional UTM references on a continuation sheet)

Zone Easting Northing Zone Easting Northing

1 18/262300/4337780 2 18/262480/43377203 18/262490/4337500 4 18/262260/4337520 See continuation sheet.

United States Department of the Interior
National Park Service

National Register of Historic Places
Continuation Sheet

Ketoclin Baptist Church
Loudoun County, Virginia

Section 1 Page 1

SUMMARY DESCRIPTION

Ketoclin Baptist Church sits beyond a grove of mature oaks and evergreens adjacent to Ketoclin Church Road, two miles north of SR 7 and three miles east of Round Hill in western Loudoun County. Allder School Road borders the property to the north, and Ketoclin Church Road forms the boundary to the east. Farmland surrounds the church, which sits on approximately 18.75 acres of land at the base of the south end of Short Hill Mountain located just east of the Blue Ridge Mountains. The south fork of Catoclin Creek meanders through the north end of the property. Built in 1854, the Greek Revival-style church is believed to be the fourth meetinghouse to occupy the site. The single-story brick building laid in five-course American bond sits on a low uncoursed, rubble native fieldstone foundation and is topped by a standing-seam, front gable roof painted red with deep cornice returns. The rectangular block form of the church, measuring approximately forty feet by fifty-five feet, is similar to other meetinghouses built by congregations in the surrounding communities and across Virginia during the early to mid-nineteenth century. The floor plan consists of two entrance foyers on the south elevation with a small room in between, originally used as a library, and a large meeting room with an upper gallery on three sides. Above a raised platform centered on the north interior wall is a *trompe l'oeil* painting attributed to Lucien Whiting Powell, a local artist (1846-1930). The room includes furnishings that date to the early years of the church as well as other pieces placed there when the interior was beautified in the 1880s. The building is surrounded on the north and west sides by a cemetery, a contributing site, and contains graves from the eighteenth, nineteenth, twentieth, and twenty-first centuries including those of some Revolutionary War and Civil War soldiers. The earliest grave recorded dates to 1777. A stone wall composed mostly of native fieldstones, a contributing structure, encloses the older sections of the cemetery, and some family plots within the cemetery have stone walls as well. The Ketoclin Baptist Church and grounds have been well maintained and have retained their integrity during the near century and a half of the church's existence.

DETAILED DESCRIPTION

Exterior

A winding gravel road leads to Ketoclin Baptist Church which can be viewed through a grove of large oak trees, surrounded by rolling farmland and distant mountains. Few changes have been

United States Department of the Interior
National Park Service

National Register of Historic Places
Continuation Sheet

Ketoclin Baptist Church
Loudoun County, Virginia

Section 7 Page 3

The foundation of the church consists of uncoursed rubble, native fieldstone laid with mortar and is one-and-one-half feet thick. The crawlspace underneath the church has two additional rows of uncoursed rubble, native fieldstones laid with mortar, which provide support for the building and separate the space into three sections.

Interior

The interior of Ketoclin Baptist Church has been well maintained. The two entrance doors on the southern facade open into separate foyers, each measuring approximately twelve-and-one-half feet by six feet. The west entrance provides entry into the large meeting room as well as entry into a smaller room, originally used as the library, located between the two foyers.⁴ The door to the library appears to have its original hardware. The east entrance door provides entry into the large meeting room and to the gallery above through a boxed staircase. The stairs consist of two flights and one landing and has three-and-one-half-foot-wide treads and with eight-and-one-half-inch-tall risers. Tongue-and-groove beaded paneling, approximately seven and three quarters inches in width, encase the stairs. The side entrance door on the western elevation also leads to the gallery and has matching woodwork and a single-flight stairs. The interior doors leading to the main meeting room from the two foyers have shoulder surrounds seven inches in width topped by a two-inch border and the doors have two raised vertical panels with rising joint hinges. Baseboards in both foyers are seven inches wide and are topped by quarter-round molding. The ceiling slants down to accommodate the gallery above. Electric lighting has been added to these entrances and vinyl coverings placed on the floors.

The larger interior room used as the main meeting room is approximately twenty-two feet high. It is surrounded on three sides by a gallery, which is supported by seven pillars that taper from ten inches at the base to eight inches at their eight-foot height. The walls in this large room are plastered and painted pale green with a darker olive green wide crown molding. The ceiling was replaced in 1962 because of water damage.⁵ The floors have random-width pine boards ranging from approximately six to eight inches in width that have been stained. The wooden window sills measure one-foot in depth. A raised platform in a modified hexagon shape is centered on the north wall and measures twelve-feet-and-eleven-inches by nine-feet-and-seven-inches and is one-and-one-half feet in height.⁶ Above the altar is a *trompe-l'oeil* painting attributed to Lucien Whiting Powell, a local artist, around 1880.⁷ The painting is done in three-dimensional designs

United States Department of the Interior
National Park Service

National Register of Historic Places
Continuation Sheet

Ketocin Baptist Church
Loudoun County, Virginia

Section 7 Page 5

and made of boards measuring eight to twelve inches wide. The seating is composed of wooden pews painted white with twelve-inch wide planks for the seat and one three-inch wide plank for the backs. The ends have v-notched legs. Nails with tin washers were observed in the benches.

The attic of Ketocin Baptist Church reveals that the roof has heavy timber frame construction. Five large beams, measuring approximately nine inches by six inches, run north to south and are placed two feet apart with joists measuring approximately two inches by six inches placed east to west between the timbers. Four queen post trusses, measuring approximately nine inches square, with pegged mortise-and-tenon joints and tilted purlins, measuring approximately five inches square, provide support for the roof rafters, which have a pegged half-lap joint at the apex. The sheathing consists of random-width boards spaced apart to accommodate the metal roof, the first of which was added in 1876.¹⁰

Landscape

A stone wall built in 1963¹¹ with uncoursed native fieldstones and mortar borders the church property along Ketocin Church Road and provides two entrances each with stone pillars sitting on each side of the circle driveways in front of the church. A recently installed split-rail fence outlines the property to the south and west. The cemetery, a contributing site, is located to the north and west sides of the church and most of the graves are surrounded by an uncoursed, rubble native fieldstone wall, a contributing structure, most of which is believed to have been built in the late 1800s.¹² Much of the stone wall has been repointed and additional mortar has been added to the top of the wall in a delta-shaped cap to help shed water. Part of possibly the original wall topped with dry-laid fieldstones exists at the northeast corner of the wall. Within the surrounding wall are several enclosed family plots that also have stone walls, two made with native fieldstones and another with concrete formed blocks with an adjacent cast-iron fence. A stone placed at the entrance gate to the Heaton's private burying ground bears the date 1825. A marble slab inscribed "J. Hatcher & G.G. Gregg 1875" is located in the wall of a private plot on the southwest side of the church. On the west side of the church, the double entrance gate has a stone bearing the date 1917. Two cast-iron gates provide separate entrances into the cemetery on the east and double iron gates provide entrance on the west. The cemetery contains graves from the eighteenth, nineteenth, twentieth, and twenty-first centuries. There are over six hundred burials in the cemetery, and the oldest grave recorded dates to 1777. Some markers are made from

United States Department of the Interior
National Park Service

National Register of Historic Places
Continuation Sheet

Ketoctin Baptist Church
Loudoun County, Virginia

Section 7 Page 7

Notes

1. *Records of Ketoctin Church, 1776-1890* (Richmond, VA: Virginia State Library Archives), October 1853 and October 1854. Quoted by William Vernon Ford, Editor, *Ketoctin Chronicle*, Ketoctin Baptist Trust Society (Leesburg, Virginia: Potomac Press, 1965), 15 and 33. Rev. F. H. James, *A Brief Historical Sketch of Ketoctin Baptist Church from Its Organization 150 Years Ago* (Round Hill, Virginia: [Unknown]: November 6, 1906), 9. Rev. James's booklet is located at the Thomas Balch Library in Leesburg, Virginia, Lewis Drawer.

2. Two large crude stones appearing to be the original door sills were found to the rear of the church.

3. Ford., 34.

4. Ibid., 15 (February 1853)

5. Ibid., 35.

6. Ibid., 34.

7. Ibid.

8. Jean MacDonald, interview by author, notes of interviewee, Purcellville, Virginia and notes of author, Winchester, Virginia, 18 January 2003. William V. Ford, phone interview by author, notes of author, Winchester, Virginia, 04 January 2003.

9. Ford, *The Ketoctin Chronicle*, 36.

10. Ibid., 33.

11. Ibid., 36. Ford, interview by author, 04 January 2003.

12. Ibid., 25 and 36.

13. A plaque placed inside the church donated by the Daughters of the American Revolution in 1977 lists the names of five men buried in the cemetery who were members of the church and served in the Revolutionary War. Several graves in the cemetery have Civil War markers.

**United States Department of the Interior
National Park Service**

**National Register of Historic Places
Continuation Sheet**

**Ketocin Baptist Church
Loudoun County, Virginia**

Section 8 **Page** 9

The name Ketocin has been spelled a variety of ways throughout the years. The name was taken from the Indian word for the stream that flows nearby and is reputed to mean "the ancient wooded hill." Records indicate that when the church was constituted in 1751, the church was named Ketocin. Since 1886 the spelling has been changed to Ketocin.³

Land grants for Loudoun County were made by Thomas, Sixth Lord Fairfax and some of the earliest settlers appeared in 1731-33.⁴ John Covill received a land patent in 1741, a portion of which later became the site for Ketocin Baptist Church.⁵ This part of Virginia east of the Blue Ridge Mountains was originally part of Stafford County established in 1664. The county was divided several times, forming Prince William County in 1731, Fairfax County in 1742 and Loudoun County in 1757.⁶

Several denominations preceded the Baptists in establishing churches in Loudoun County. Among them were the Anglicans, Quakers, Presbyterian, and Lutheran congregations.⁷

Records indicate that the Baptists in Virginia originated from three sources. "The first were emigrants from England, who, about the year 1714 settled in the southeastern parts of the State (the General Baptists). About 1743 another party came from Maryland and formed a settlement in the northwest (the Regular Baptists) . . . A third party (the Separate Baptists or New Lights) came from New England."⁸ Ketocin Baptist Church was formed from the second group.

In 1750 Owen Thomas and Benjamin Miller from the Philadelphia Baptist Association were appointed "to write a letter to some people in Fairfax, County, Virginia, in behalf of the association."⁹ The Philadelphia Baptist Association was founded in Pennsylvania in 1707 to provide leadership for the Baptist movement in the colonies.¹⁰ The association appointed Thomas and Miller "to travel to Virginia pursuant to two applications," one from the Mill Creek General Baptist Church in Frederick County (now in Berkeley County, West Virginia) and the other from Ketocin.¹¹ Both churches were received into the association in 1754.¹² Several records indicate that John Thomas of Montgomery County, Pennsylvania, helped to organize the Ketocin Baptist Church and was its first missionary pastor.¹³ Later the church extended an invitation to John Gano who had accompanied Thomas on one of his visits. Gano accepted ordination and traveled to Virginia.¹⁴ These two missionary preachers provided services to the Ketocin Church through the mid-1750s.¹⁵

United States Department of the Interior
National Park Service

National Register of Historic Places
Continuation Sheet

Ketocin Baptist Church
Loudoun County, Virginia

Section 8 Page 11

enlisted in the Continental Army.”²³ It is believed that meetings for the revolutionary cause may have been held at Ketocin Baptist Church.

Ketocin Baptist Church has been served by twenty-three ministers. Dr. Isaac B. Lake served the longest period of time – 1872-1921. A plaque bearing the names of the ministers has been placed on the south wall of the meeting room.

The *trompe l'oeil* mural on the north interior wall of the church is attributed to Lucien Whiting Powell, a local artist, who was born in 1846 and raised at Levinworth Manor, the Loudoun County estate of his father, John Levin Powell. Through the encouragement of his mother who recognized his artistic talents, Lucien Powell studied art at the Philadelphia Academy of Fine Arts under Thomas Moran. Although he is known for his landscape paintings, Powell did many other works as well. The Ebenezer Baptist Church in Loudoun County, placed on the National Register in 1994, also has a *trompe l'oeil* mural done by him around the same time. Powell's work was admired by many including Theodore Roosevelt and J. Edgar Hoover. Although he settled in the Washington, D.C. area, he acquired a summer home in Loudoun County near where he had grown up and named it Powellton [Airmont]. The building that housed his studio still exists there today.²⁴

The cemetery, a contributing resource, of Ketocin Baptist Church is the burial ground for four centuries of families and individuals ranging from early settlers of Loudoun County to present day members of the community. It contains the graves of former pastors, Revolutionary War soldiers and Civil War soldiers. Most of the markers in the older sections of the cemetery face east as was the custom of the early churches. Some family plots have been set off separately from the others within the cemetery by stone walls, concrete blocks, iron fencing, and low concrete dividers. Since the 1950s the church and grounds have been under the care of the Ketocin Baptist Church Board of Trustees appointed by the court of Loudoun County.

As the wind continues to whisper through the giant oaks, the Ketocin Baptist Church and its cemetery reveal a story about the importance of this place in the hearts and lives of the people of Loudoun County.

United States Department of the Interior
National Park Service

National Register of Historic Places
Continuation Sheet

Ketoclin Baptist Church
Loudoun County, Virginia

Section 8 Page 13

13. Garnett Ryland, *The Baptists of Virginia* (1699-1926), (Richmond, Virginia: Whittet and Shepperson, 1955), 9. A. H. Newman, *A History of the Baptist Churches in the United States* (New York: The Christian Literature Company, 1894), 275.

14. William V. Ford (ed.), *Ketoclin Chronicle* (Leesburg, Virginia: Potomac Press, 1965), 4.

15. Blanche S. White, *Silhouettes of Baptist Life in Virginia* (Richmond, Virginia: Woman's Missionary Union of Virginia, 1965), 14.

16. Whitehorne, 9.

17. Eleanor Lee Templeman and Nan Netherton, *Ketoclin Baptist Church*, privately published, 1966, 137.

18. Loudoun County Circuit Court, *Deed Book C* (Leesburg, Virginia: 29 March 1763), 630-632.

19. The original deed has a blank space before Baptist Church (words appear to be erased). The author believes that it is possible that the church had not been officially named at that point.

20. Purtlebaugh, *The Baptists of Ketoclin Church, 1751-1782*. John T. Phillips, II, *The Historian's Guide to Loudoun County, Virginia: Colonial laws of Virginia and County Court Orders 1757-1766*, Volume 1 (Leesburg, Virginia: Goose Creek Publications, 1996), 56. This resource mentions that on May 14, 1760, John Gerrard [Garrard] was recommended a "proper person to be added to the Commission of the Peace", and it appeared that he was never appointed as a Loudoun justice, most likely because he returned to Berkeley County. *Minutes of Mill Creek Church* begin in 1757 which could indicate a return to the home church. Notes of Rev. Parker Thompson (unpublished), Winchester, Virginia.

21. Ibid., *The Baptists of Ketoclin Church, 1751-1782*.

22. Ibid., 4.

23. Harrison Williams, *Legends of Loudoun Valley* (Richmond, Virginia: Garrett and Massie, Inc., 1938) 83-84.

24. Andrew J. Cosentino, *The Capital Image: Painters in Washington*, [Unknown]. Eileen Vroom, phone interview by author, December 2002, Notes in files of Interviewee, Blumont, Virginia, and files of author, Winchester, Virginia. *Loudoun Times Mirror*, "L. H. Powell, Loudoun: Artist, Dies at 84," October 2, 1930, [unknown]. Virginia Department of Historic Resources, Ebenezer Baptist Churches National Register Nomination, File No. 053-0140, Richmond, Virginia.

United States Department of the Interior
National Park Service

National Register of Historic Places
Continuation Sheet

Ketocin Baptist Church
Loudoun County, Virginia

Section 8 Page 15

Unpublished Material

Conner, Anna Mae. *Novascope*, "Trompes Les Yeux Art in Country Churches." [unknown], 1989.

Divine, John. "Early Churches of Loudoun County." Leesburg, Virginia: Private Papers, [unknown].

Goodhart, Briscoe. *Pennsylvania Germans*, "The Pennsylvania Germans in Loudoun County, Virginia." East Greenville Pennsylvania, Rev. P. C. Croll Publisher, March 1908.

Gray, Edward. "A Short History of the Baptist Church." Round Hill, Virginia: Private papers, 1980.

James, Rev. F. H. *A Brief Historical Sketch of Ketocin Baptist Church from Its Organization 150 Years Ago*. [unpublished], 1906.

Loudoun County Circuit Court. *Deed Book Vols. C, 4B, 5E, 9K, 9Z, 11B, 462, 519, 1648*. Leesburg, Virginia, 1763-2000.

Loudoun Times Mirror. "Ketocin Church Has Taken Four Form", 20 May 1971. "Ketocin DARs Mark Revolutionary Graves", 9 June 1977. "L. H. Powell, Loudoun Artist, Dies at 84", October 2, 1930.

MacDonald, Jean, *Minutes of Ketocin Baptist Church: 1963-2003*.

Purtlebaugh, Leslie A. "The Baptists of Ketocin Church, 1751-1782. Privately published, 1997.

Records of Ketocin Baptist Church, Loudoun County 1776-1890. Richmond, Virginia: Virginia State Library and Archives.

Records of Mill Creek Baptist Church, Berkely County, West Virginia, 1757-1928. Richmond Virginia: Virginia State Library and Archives.

Schreiner-Yants, Netti. *Loudoun County: Original Land Grants in Six Sections (Section A)*. Springfield, Virginia: [unknown].

Templeman, Eleanor Lee and Nan Netherton. *Ketocin Baptist Church*. Privately published, 1966.

Virginia Department of Historic Resources. Loudoun County, Virginia Survey Files and National Register Nominations.

Whitehorne, Joseph W. A., "Baptists and Yams Did Not Grow Well in the Shenandoah Valley." Privately published, 1998.

United States Department of the Interior
National Park Service

National Register of Historic Places
Continuation Sheet

Ketocin Baptist Church
Loudoun County, Virginia

Section Photographs Page 17

NAME OF PROPERTY:	Ketocin Baptist Church, File No. 053-0308
LOCATION:	Loudoun County, Virginia
LOCATION OF NEGATIVES:	Virginia Department of Historic Resources, Richmond, Virginia
PHOTOGRAPHER:	Joanna J. Evans
DATE:	November, 2002

- Photo 1: Entrance to church; southeast elevation, view looking northwest. Negative No. 20291:0.
- Photo 2: Church; southeast elevation, view looking northwest. Negative No. 20290:7.
- Photo 3: Church; south elevation, view looking north. Negative No. 20291:23.
- Photo 4: Church and cemetery entrance; southwest elevation; view looking northeast. Negative No. 20290:1.
- Photo 5: Church and cemetery entrance; northwest elevation; view looking southeast. Negative No. 20290:11.
- Photo 6: Church front gable; south elevation; view looking north. Negative No. 20290:4.
- Photo 7: Church roof cornice return; south elevation; view looking north. Negative No. 20290:5.
- Photo 8: Front entrance east door; south elevation; view looking north. Negative No. 20290:9.
- Photo 9: East entrance gate to cemetery; view looking north. Negative No. 20290:8.
- Photo 10: Cemetery; view looking northwest. Negative No. 20290:9.
- Photo 11: Cemetery wall; north elevation; view looking south. Negative No. 20290:14.
- Photo 12: Church and cemetery; northwest elevation; view looking southeast. Negative No. 20290:12.
- Photo 13: Cemetery and surrounding farmland; view looking west. Negative No. 20291:24.
- Photo 14: Window view to cemetery; view looking northwest. Negative No. 20291:19.
- Photo 15: *Trompe l'oeil* painting, pulpit, and pews; view looking north. Negative No. 20290:20.
- Photo 16: Pews and upper gallery; view looking northeast. Negative No. 20290:19.
- Photo 17: Pews and upper gallery; view looking northwest. Negative No. 20291: 11.
- Photo 18: Pews; view looking south. Negative No. 20291:10.
- Photo 19: Gallery pews; view looking north. Negative No. 20290:24.
- Photo 20: East staircase; viewing looking north. Negative No. 20291:22.

S3-140

This form is for use in nominating or requesting determinations for individual properties and districts. See instructions in [How to Complete the National Register of Historic Places Registration Form](#) (National Register Bulletin 16A). Complete each item only if it applies to the property or the information requested. If any item does not apply to the property being documented, enter "N/A" for "not applicable." For functions, architectural classification, materials, and areas of significance, enter only categories and subcategories from the instructions. Place additional entries and narrative items on continuation sheets (NPS Form 10-900a). Use a typewriter, word processor, or computer, to complete all items.

historic name Ebenezer Baptist Churches

other names/site number VDHR File No. 53-140

street & number NW quadrant of jot. SR 719 & SR 779 not far publication n/a
city or town Bloomfield vicinity x
state Virginia code VA county Loudoun code 107 sip code 22012

3. State/Federal Agency Certification

As the designated authority under the National Historic Preservation Act of 1986, as amended, I hereby certify that this x nomination request for determination of eligibility meets the documentation standards for registering properties in the National Register of Historic Places and meets the procedural and professional requirements set forth in 36 CFR Part 60. In my opinion, the property x meets does not meet the National Register Criteria. I recommend that this property be considered significant nationally statewide x locally. (See continuation sheet for additional comments.)

Signature of certifying official Leah C. Miller Date March 7 1994

Director, Virginia Department 03 Historic Resources
State or Federal agency and bureau

In my opinion, the property meets does not meet the National Register criteria. (See continuation sheet for additional comments.)

Signature of commenting or other official _____ Date _____

State or Federal agency and bureau

4. National Park Service Certification

I, hereby certify that this property is:

entered in the National Register _____
 See continuation sheet.
 determined eligible for the _____
 National Register
 See continuation sheet.
 determined not eligible for the _____
 National Register
 removed from the National Register _____
 other (explain): _____

Signature of Keeper	Date of Action
---------------------	----------------

7 Description

Architectural Classification (Enter categories from instructions)

Greek Revival

Materials (Enter categories from instructions)

foundation STONEwalls STONEroof METAL: tinother WOOD

Narrative Description (Describe the historic and current condition of the property on one or more continuation sheets.)

8. Statement of Significance

Applicable National Register Criteria (Mark "x" in one or more boxes for the criteria qualifying the property for National Register listing)

- ☐ A Property is associated with events that have made a significant contribution to the broad patterns of our history.
- ☐ B Property is associated with the lives of persons significant in our past.
- ☒ C Property embodies the distinctive characteristics of a type, period, or method of construction or represents the work of a master, or possesses high artistic values, or represents a significant and distinguishable entity whose components lack individual distinction.
- ☐ D Property has yielded, or is likely to yield information important in prehistory or history.

Criteria Considerations (Mark "X" in all the boxes that apply.)

- ☒ A owned by a religious institution or used for religious purposes.
- ☐ B removed from its original location.
- ☐ C a birthplace or a grave.
- ☐ D a cemetery.
- ☐ E a reconstructed building, object, or structure.
- ☐ F a commemorative property.
- ☐ G less than 50 years of age or achieved significance within the past 50 years.

Areas of Significance (Enter categories from instructions)

ARCHITECTUREARTPeriod of Significance ca. 1769 to ca. 1876Significant Dates ca. 1769ca. 1855ca. 1876

Significant Person (Complete if Criterion B is marked above)

N/ACultural Affiliation N/AArchitect/Builder unknown

Narrative Statement of Significance (Explain the significance of the property on one or more continuation sheets.)

Ebenezer Baptist Church

Loudoun County, Virginia

=====

Additional Documentation

=====

Submit the following items with the completed form:

Continuation Sheets

Maps

A USGS map (7.5 or 15 minute series) indicating the property's location.
A sketch map for historic districts and properties having large acreage
or numerous resources.

Photographs

Representative black and white photographs of the property.

Additional items (Check with the SHPO or FPO for any additional items)

=====

Property Owner

=====

(Complete this item at the request of the SHPO or FPO.)

name Ebenezer Cemetery Company, Inc., % Alec Walsh, President

street & number 142 East Main Street telephone 703 338 5730

city or town Purcellville state VA zip code 22132

=====

Paperwork Reduction Act Statement: This information is being collected for applications to the National Register of Historic Places to nominate properties for listing or determine eligibility for listing, to list properties, and to amend existing listings. Response to this request is required to obtain a benefit in accordance with the National Historic Preservation Act, as amended (16 U.S.C. 470 et seq.).

Estimated Burden Statement: Public reporting burden for this form is estimated to average 18.1 hours per response including the time for reviewing instructions, gathering and maintaining data, and completing and reviewing the form. Direct comments regarding this burden estimate or any aspect of this form to the Chief, Administrative Services Division, National Park Service, P.O. Box 37127, Washington, DC 20013-7127; and the Office of Management and Budget, Paperwork Reductions Project (1024-0018), Washington, DC 20503.

United States Department of the Interior
National Park Service

NATIONAL REGISTER OF HISTORIC PLACES
CONTINUATION SHEET

Section 7 Page 2

Ebenezer Baptist Churches
Loudoun County, Virginia

The west gable end contains only a pair of six-over-six sash, double-hung windows at the level of the upper gallery like those in the east gable end. From the scars in the stonework, however, it appears that two former openings have been closed in. What was probably a window opening in the center of the west wall has been closed in. What looks to be a closed-in door opening is found in the northwest corner.

There are four openings on the north side of the building - three six-over-six sash, double-hung windows and a single door. The door is at the northeast corner of the building and provides the only access to the upper gallery.

On the interior, the church is one large room with plastered sheetrock walls and ceiling and uncarpeted hardwood floors. The upper gallery runs the full width of the building at the east end of the room, directly over the entrance. The face of the upper gallery is clad in horizontal boards with a narrow batten nailed over the joint between the boards. Two wooden posts support the upper gallery from the floor of the church. Tie rods and a tie beam span the width of the meeting space between the front and the back of the church.

A 1973 interior photograph of the church, in the archives of the Department of Historic Resources, shows the ghost of a former upper gallery on the west wall of the church along with the ghost of an access stair rising from the northwest corner. In that photograph some cracking of the plaster is visible where a center window opening would have been and where the door providing gallery access would have been, corresponding with the scars still visible in the exterior stonework. The evidence of these earlier openings is no longer visible because the original plaster has been removed.

An architectural survey report from the early 1970s on file at the Department of Historic Resources suggests one or two theories about the upper gallery. The surveyor speculated that either there were once galleries at either end of the room and the one on the west end was removed, or, that the gallery was originally at the west end of the room and was moved to the east end.

The minutes for the church on file in the Virginia State Library and Archives cover the period 1804 to 1896, but include only a few scattered references to the church building itself and offer nothing conclusive about the gallery. The minutes show that a proposal to erect a gallery was rejected in 1804 in favor of finishing the meeting house "on the plan it was begun." In January of 1805 the membership voted that the "meeting house should be left in a frame, that a gallery hereafter might be erected." The records do not, however, provide clues as to when that gallery was erected, where it was placed or whether it was later moved. A fire in the northwest corner of the church may have been the reason for the removal or relocation of the western gallery. The evidence of the fire was uncovered during the restoration work at the church in the 1970s.

United States Department of the Interior
National Park Service

NATIONAL REGISTER OF HISTORIC PLACES
CONTINUATION SHEET

Section 7 Page 4

Ebenezer Baptist Churches
Loudoun County, Virginia

reveals are paneled. Two six-over-six sash, double-hung windows are placed directly over the entrance doors and provide light for the upper gallery.

The entrance doors lead into a vestibule that is about 12 feet deep and extends the entire width of the front of the building. Access to the upper gallery is provided by an enclosed winding stair in the southwest corner of the vestibule. Paneled interior doors topped by three-light transoms are directly opposite the entrance doors and provide access to the sanctuary.

The sanctuary is one large room with a tongue-and-groove board ceiling painted a soft blue-green and plastered walls painted a pale blue-grey. Two carpeted side aisles lead from the interior doors to a dais at the front of the church. The carpeting covering the aisles and the dais is a neutral grey. Facing the front of the church are eight rows of simple wooden pews, arranged between the two aisles and along the sides of the church.

The lectern is set on a platform raised three steps from the dais. A set of carpeted steps leads to the platform from both the right and left sides of the dais. The platform is painted to look as if it is paneled. On either side of the lectern is a slightly tapered wooden pier holding a tall brass gas lamp with an etched glass globe and a shorter pier holding a simple brass candelabrum. The fronts and sides of the piers are painted to resemble carved panels, some of which are in the shape of a Gothic arch.

A pair of straight wooden chairs and a simple table sit on the dais in front of the lectern platform. Behind the lectern is an upholstered Victorian-style sofa. Three straight wooden benches are arranged in both the northeast and northwest corners of the church facing the dais. An electric organ sits in front of the steps to the right of the pulpit; an old-fashioned pump organ to the left of the pulpit faces the back of the church.

Two cast-iron stoves once used for heating, but now without their stove pipes, are found on either side of the church between the first and second windows at the head of the ranks of pews. On either side of the church a pew with its back to the lectern faces each stove and the forward-facing pew on the other side of the stove. A flat bench along the wall on either side of the church connects the facing pews and forms a C-shaped seating arrangement around each stove.

The upper gallery runs the width of the building at the south end of the room. Two square wooden columns support the gallery from the floor. A gaslight wall lamp with glass globe hangs on each of the columns. The face of the gallery is composed of horizontal wooden panels decorated with carving in a Greek key motif. The panels are painted white. The top rail of the gallery and the rail on which the panels rest, as well as the divisions between each panel, are painted a mocha brown. In the gallery are several rows of straight backed wooden pews; the wooden floor is not carpeted.

United States Department of the Interior
National Park Service

NATIONAL REGISTER OF HISTORIC PLACES
CONTINUATION SHEET

Section 7 Page 6

Ebenezer Baptist Churches
Loudoun County, Virginia

The wall surrounding the old cemetery probably was erected after 1804, when the will of John Butcher, oldest son of Samuel Butcher, Sr., gave the use of his plantation, upon the death of his wife to "the church formerly called Butcher's meeting house, but now called Ebenezer" to be rented out with 100 pounds of the rent money to be put toward a wall to enclose the cemetery.

The old cemetery contains about 235 gravestones. The oldest marker appears to date from ca. 1800; the most recent is dated 1905. Most of the stones are simple markers with rounded or scalloped tops. Many of the stones in the cemetery date from the 1840s, '50s and '60s.

The Ebenezer Cemetery Company, Inc., which cares for the churches and the cemeteries, has prepared a listing of the inscriptions on the gravestones in the old cemetery. One of the markers is for the grave of Elder Charles Polkinhorn, a minister of the Old School Baptist order. The cemetery also contains the grave of a Civil War soldier who died from wounds received at the Battle of Ball's Bluff in October of 1861.

The Ebenezer Cemetery Company was incorporated on April 29, 1887. Land for the new cemetery was deeded to the Ebenezer Cemetery Company in 1888 and the first burial there occurred in that year. The new cemetery has been in continuous use since 1888, with additional land being acquired as needed. The new cemetery contains about 1700 graves marked by a variety of older style and more modern gravestones and obelisks with dates ranging from 1888 until the present. At least one of the stones is a five-foot monument styled to resemble a tree trunk. Marking the grave of Henry G. Smallwood (died in 1918), it is topped with a World War I Army infantryman's hat; a rifle leans against the tree trunk and a canteen rests at the base along with a flower pot holding vegetation that climbs up the "tree." The cemetery contains the graves of two other World War I soldiers, the grave of a Spanish American War soldier and the graves of about 30 Confederate veterans who were buried there between 1897 and 1929.

The Ebenezer Cemetery Company has prepared an index of the pre-1940 graves in the new cemetery. Organized by date of death, plot number, and surname, the index is a useful research tool.

The Old Ebenezer Church was transferred to the Ebenezer Cemetery Company in 1934, there being no congregation using the church by that time. In 1941, the Cemetery Company's charter was revoked for non payment of taxes during the previous two years and it is assumed that by that date there was no longer any congregation using the New Ebenezer Church.

The Ebenezer Cemetery Company was re-incorporated in December 1959 to care for the two cemeteries and both of the churches. Since that time the Ebenezer Cemetery Company has carried out restoration work on both of the churches as well as on the walls surrounding the cemeteries. Work continues to be done as funds are available.

United States Department of the Interior
National Park Service

NATIONAL REGISTER OF HISTORIC PLACES
CONTINUATION SHEET

Section 8 Page 8

Ebenezer Baptist Churches
Loudoun County, Virginia

death, with one hundred pounds to be put towards building a wall around the cemetery. John Butcher also willed his "Negro Daniel to be rented out or hired until he earns one hundred pounds . . . to [be] put to the use of said meeting house . . . and then I will Negro Daniel to be set free." Finally, the will identified 60 pounds to be applied to a free school at Butcher's Meeting House. No further information on a school at the meeting house, other than the two references in Butcher family wills, has been found.⁴

The whole of the senior Samuel Butcher's holdings passed from his wife, Susanna, to his son, Samuel Butcher, Jr., when he reached age 21. It was Samuel Butcher, Jr., who by indenture dated January 16, 1834, deeded those same two acres "on which the house called the Ebenezer Meeting house now stands" to two trustees of the Ebenezer Meeting House "as a place of worship for the Baptist Society in the neighborhood."⁵

Beginning in the 1830s differences in philosophy began to divide many Baptist congregations in the State. Church leaders and members were divided in thought concerning the appropriateness of Sunday schools, music in the worship service, reform and missionary movements, and Bible societies. Congregations accepting these new ideas and practices and favoring more independence of members were referred to as "New School Baptists"; those rejecting them were referred to as "Old School" or "Primitive" Baptists because they adhered only to what they believed to be the practices of the primitive church, or the church as described in the Bible.

The church minutes for Ebenezer reflected this growing controversy beginning in 1833 when eight members of the congregation requested dismissal from the church, charging the membership with not acting independently in the choice of a pastor and to being "blindly led by the influence of priestcraft." This "minority" was excluded from the fellowship of the church and apparently formed a separate congregation. The group dismissed from Ebenezer aligned themselves with the New School Baptists; the remainder considered themselves Old School Baptists. In December of 1833 the church minutes indicate that one of the excluded members had applied to a pastor to preach for the them at "this place" (Ebenezer). Subsequent entries in the minutes describe the need to meet with counsel concerning the meeting house and land.⁶

These events explain the language used by Samuel Butcher, Jr. in January 1834 when he deeded the meeting house property to the Trustees of the Ebenezer Meeting House. The indenture includes the following guidance:

inasmuch as difference of sentiment amongst the Baptists, have arisen, . . . which ought not to be the cause of separation between Brethren, it is not intended that one party so differing in sentiment shall use and enjoy the property herein conveyed to the exclusion of the other party, but the said Trustees are . . . hereby authorized . . . to permit any party of Baptists whom they . . . consider of good order and good Standing in the society, to use and enjoy the said property for the purpose of Worship, provided that no

United States Department of the Interior
National Park Service

**NATIONAL REGISTER OF HISTORIC PLACES
CONTINUATION SHEET**

Section 8 Page 10

**Ebenezer Baptist Churches
Loudoun County, Virginia**

in the area. A local Civil War historian, John Divine, notes that Ebenezer Church would have been on the route of withdrawal from the Greenback Raid and could well have been the secluded spot where the spoils were divided.

Whether or not Col. Mosby's exploits included Ebenezer Church directly, this area of Loudoun County suffered from continued military activity during the years of the Civil War. There are no minutes for the church business meetings between September 1861 and July 1865. A note follows the latter entry and states that the "church has not met together for upwards of three years and the cause thereof was the war . . . the armies of both sides being in the neighborhood and our pastor being a prisoner nearly the whole of the above time."¹² Sympathizers with the Southern cause were frequently imprisoned by Federal troops in an effort to drain support from operators like Mosby.

Following the Civil War, Robert C. Leachman, Joseph L. Pennington, and J. N. Badger, in succession, served as pastors of the Old Church. In 1869 the minutes indicate that a committee was appointed to find out the cause of the "colored members of this church absenting themselves from among us." Like most Baptist churches, from its constitution in 1804 Ebenezer's membership had been both black and white, with all men and women being received in the same way, either by baptism or upon submission of a letter from another church. As late as 1888 the minutes show that "colored" members were still being accepted.¹³

The minutes for the Old School Baptist Church at Ebenezer cover the period from 1804 to 1896. Members of the Ebenezer Cemetery Company who now care for the church estimate that services were discontinued at the Old Church around the turn of the century. It was 1934 when the Cemetery Company took title to the Old Church and became responsible for its upkeep.

The New Ebenezer Church

The New Ebenezer Church was built on three-quarters of an acre of land deeded by William Galleher and his wife to trustees for the Ebenezer Church (New School Baptist) in September 1855. The exact date of construction is not known but the building's Greek Revival style suggests a date not much later than 1855. No minutes of business meetings for this congregation have been found. It appears likely that the New Church was constituted soon after 1833 when eight members were dismissed from the Old Ebenezer Church after expressing their philosophical differences with the majority of the congregation. Until 1855 the New School Baptist congregation of the Ebenezer church apparently met in the Old Church.

The interior of the New Church presents a striking contrast to the austere interior of the Old Church and emphasizes one of the differences between Old School and New School Baptist churches. The interior of the New Church is marked by use of color and decoration. The dominating feature of the interior of the New Ebenezer Church is the tromp l'oeil painting

United States Department of the Interior
National Park Service

NATIONAL REGISTER OF HISTORIC PLACES
CONTINUATION SHEET

Section 8 Page 12

Ebenezer Baptist Churches
Loudoun County, Virginia

ENDNOTES

1. Loudoun County Will Books. Will of Samuel Butcher dated September 12, 1769.
2. Minutes of the Ebenezer Baptist Church. Miscellaneous microfilm reel 226. Virginia State Library and Archives.
3. Minutes of Ebenezer Baptist Church.
4. Loudoun County Will Books. Will of John Butcher. September 1804.
5. Loudoun County Deed Books. Indenture from Samuel Butcher, Jr. to Trustees of Ebenezer Baptist Church dated January 1834.
6. Minutes of Ebenezer Baptist Church.
7. Samuel Butcher, Jr. Indenture.
8. Minutes of Ebenezer Baptist Church.
9. Minutes of Ebenezer Baptist Church.
10. Loudoun County Deed Books. William Galleher to New School Baptist Church at Ebenezer. September 1855.
11. Jeffry Wert. Mosby's Rangers.
12. Minutes of Ebenezer Baptist Church.
13. Minutes of Ebenezer Baptist Church.
14. Eugene Scheel. "Airmont: Home of a Famous Painter". Loudoun Times-Mirror. 1976. Copy in archives of Virginia Department of Historic Resources.
15. Dictionary of American Biography.
16. Karen Timmons. "Keeping the Faith at Ebenezer Church". Metro Virginia News. July 7, 1974. Copy in the archives of the Virginia Department of Historic Resources.

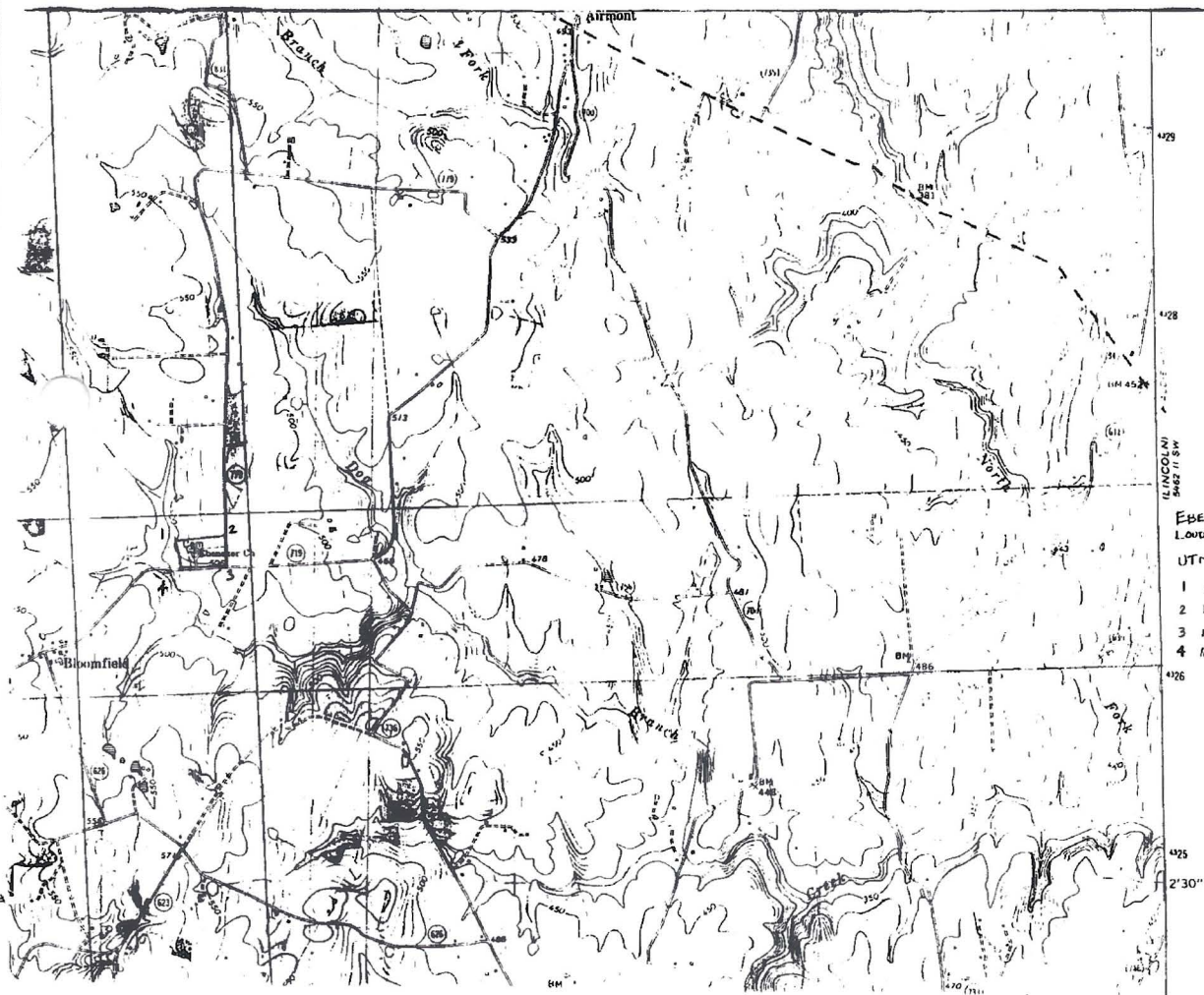

EBENEZER CHURCH
LOUDOUN COUNTY, VA

UTM REFERENCES:

- 1 10/256575/4326800
- 2 10/256600/4326800
- 3 10/256650/4326710
- 4 10/256600/4326710

Genealogy Index

A

Aaron, 12, 19
Abigail, 22, 27
Abigail Romine, 22
Abraham, 2-4, 6, 12, 16, 19, 21, 29
Abraham Smith, 21
Abram, 23-24
Adam, 5-6, 8, 10, 14, 21, 23
Adams, 7, 22-23
Agatha, 22
Alexander, 2, 4, 6, 22
Alexander,, 22
Alice, 21
Allen, 2
Allen,, 2
Amos, 22-23
Amy, 22, 24
An, 1, 7-8, 16, 20, 22, 29, 33, 35, 37, 45-47, 49
Andrew, 2-6, 8, 12, 14, 21, 39
Andrew J, 39
Ann, 2-3, 8, 16, 19, 21-23, 26, 29
Anna, 21-22, 40
Anna Mae, 40
Anne, 22
Anthony, 2, 4, 6-7, 10, 12
Arch, 46
Archibald, 2, 16
Arisen, 48
Art, 38, 40, 43
Arthur, 13, 24

Arthur Gardner, 13

Asa, 13, 16, 19

B

B, 3, 6, 8, 16, 19, 21-24, 38, 40, 42-43
Baker, 16, 19
Barbara, 2, 21
Bates, 12, 24
Be, 7, 21, 26-27, 29-30, 33, 36, 39, 42, 45, 47-48
Benj, 2, 5, 8, 12-14, 23
Benjamin, 2, 5-7, 13, 16, 19, 21-22, 29, 37
Bennett, 21
Bennett,, 21
Berry, 5
Bill, 27
Bradley, 12
Brent, 21
Brown, 5, 13-14, 16, 19, 21-24, 29, 46
Brown John, 13
Brown,, 21-23
Brown, Mary, 22
Burson, 12, 16, 19, 21, 24, 29
Burson,, 21, 29
Burson, George, 21
Butcher, 24, 47-48, 50
Butcher,, 24, 47-48, 50

C

C, *1, 4, 7–9, 16–18, 21–22, 24, 28–30, 38–40, 42–46, 49*
Cally, *42*
Calvin, *16, 19*
Campbell, *12*
Carter, *12–13, 24, 26*
Catherine, *16, 19, 21–22*
Charles, *2, 4–8, 16, 19, 21–22, 24, 27, 29, 47*
Christian, *2, 4–6, 12, 21, 23, 39*
Christopher, *2, 5–6*
Clark, *7*
Con, *3, 16, 19*
Conner, *40*
Conrad, *2, 5*
Cook, *7*
Cooper, *24*
Cornelius, *2–3, 24, 27*
Cornelius Bodine, *24*
Cott, *7*
Craig, *13*

D

d, *1–2, 4–5, 7–8, 10, 16, 19, 21–23, 26–27, 38, 42–44*
Dan, *12, 16*
Daniel, *4–5, 7–8, 12, 14, 16, 19, 22, 27, 48*
David, *2, 4, 6–8, 12–14, 16, 19, 21–24*
David Thomas, *22*
Davis, *10, 14, 22–24*
Day, *10, 21, 26–27, 38*
De, *7–8, 16*
Dean, *24*
Dixon, *22, 24*
Dodd, *13*

Dorothy, *22*
Drake, *12–13*
Duncan, *22, 24*
Dyer, *21*

E

E, *1, 3–8, 18, 22–26, 28, 30, 42–43, 45–48, 50*
Ebenezer, *12, 38–39, 42–50*
Edmund, *2*
Edward, *2–3, 6–8, 12, 14, 40*
Eileen, *39*
Eleanor, *21, 39–40*
Eli, *22, 24*
Elias, *2, 4, 8, 14*
Elijah, *12, 14*
Elis, *3*
Eliza, *16, 19*
Elizabeth, *2, 16, 19–22*
Elizabeth Petty, *20*
Ellen, *22*
Emily, *2*
Es, *18, 22, 29*
Esther, *21*
Eugene, *50*
Evans, *12, 41*
Ezekiel, *2, 5, 7*

F

F, *1, 5–8, 16, 19, 22, 24, 26–27, 29, 36, 40, 42–43*
Faith, *50*
Farmer, *27*
Field, *4*
fort, *29*

Foster, 3
Fowler, 16, 19
Frances, 16, 19, 22
Francis, 2–3, 7–8, 13–14, 16, 19, 22, 24, 29
Franklin, 26
Frans, 8
Frederick, 5–6, 29, 37

G

G, 1, 3–4, 6, 8, 16, 19, 22, 35, 42–43, 45, 47
Gary, 14
George, 2–8, 10, 12–14, 16, 19, 21–24
George Burson, 12
George S, 5–6
Georgia, 11, 15, 17
Giles, 2
Giles,, 2
good, 10, 22, 48
Grace, 5
Grayson, 12, 24
Gregg, 21–22, 35
Griffin, 8, 12
Griffith, 3, 23

H

H, 1–2, 5, 7–8, 16, 19, 22–23, 36, 39–40, 42, 50
Hale, 13
Hall, 13, 24
Hamilton, 2
Hannah, 16, 19, 21–22, 24
Hannah Williams, 21
Harris, 23
Harrison, 14, 39

Harry, 24
Has, 10, 22, 32, 34–35, 37–40, 45, 47–49
Henry, 2–8, 10, 12–14, 16, 19, 21–23, 47
Hester, 21
hof, 23
Home, 16, 19, 29, 38–39, 50
Hugh, 2, 5, 7, 21
Hunt, 24

I

I, 1–11, 15–28, 30–32, 40–45, 47–48, 50–51
Isaac, 2–5, 12–14, 21–24, 29, 38
Isaac Romine, 24
Isaiah Romine, 16, 19
Israel, 3, 16, 19, 21–22

J

J, 1–8, 10, 16, 18–19, 21–24, 26–28, 35, 38–39, 41–42, 45, 49
Jack, 23
Jacob, 2–6, 8, 10, 12–14, 16, 19, 21–24
Jacob Romine, 14
Jam, 23
James, 2–8, 12–14, 16, 19, 21–24, 26–27, 29, 36, 40
James Bradley, 12
James Campbell, 12
James Carter, 26
James H, 2, 22
James L, 3
James McPherson, 14
James Merchant, 16, 19
James Romine, 14
Jan, 16, 19, 21–22

Jane, 3, 5, 16, 19, 24
Jasper, 3, 23–24
Jean, 2, 36, 40
Jeff, 22
Jenkins, 7, 12, 14, 21–22
Jennings, 16, 19
Jeremiah, 2, 5, 12, 22
Jerry, 24
Jess, 16, 19
Jesse, 5–6, 12, 14, 21–22, 24
Jesse Romine, 12
Job, 5, 7, 14
Joe, 22–24
John, 2–8, 10, 12–17, 19, 21–24, 26–27, 29, 37–40, 47–50
John A, 2, 16, 19
John A., 2
John Brown, 21–22
John Carr, 13
John Chapman, 21
John Clark, 7
John Davis, 10
John Dyer, 21
John H, 5, 16, 19
John H., 5
John Joseph, 3
John Long, 12
John Morris, 23
John Parker, 13
John Romine, 3, 10, 26
John S, 4–6, 8, 22
John T, 39
John Taylor, 12, 14
John Thompson, 4
John W, 5, 16, 19
John W., 5
John William, 4, 8
John Williams, 21
John Wood, 14
John Young, 14
Johnson, 16, 19, 23
Jonathan, 2–3, 5, 8, 16, 19, 21–22, 24
Jonathan Burson, 24

Jos, 6, 10, 14
Joseph, 2–8, 10, 12–14, 16, 19, 21–24, 26–27, 29, 40, 49
Joseph Brown, 24
Joseph Burson, 12
Joseph WEST, 24, 26
Joshua, 2, 5–6, 14, 22, 24
Josias, 22–23, 29
Jost, 29
Judith, 22
June, 22, 27, 29, 40

K

K, 5, 7, 22, 24, 42, 44
Karen, 50
Kate, 23
ker, 21
King, 14, 16, 19–21, 29

L

L, 1–9, 15–16, 18–19, 21–24, 29–30, 33–34, 37–45, 49, 51
land, 21–22, 26–27, 29, 37, 40, 47–49
Lawrence, 2, 13, 27
Lawson Osburn, 16, 19
Lee, 39–40
Leonard, 4, 12
Leslie, 40
Lester, 14
Lewis, 2–3, 5–6, 12–14, 16, 19, 21, 24, 27, 36
Lot, 26
Louis, 1
Lucy, 24
Luke, 3

Lydia, 7, 22

M

M, 1, 16, 19, 22, 24, 41–42, 44
Mahala, 16, 19
mans, 29
Margaret, 16, 19, 21–22
Marie, 43
Martha, 16, 19, 22
Martin, 2, 21
Mary, 2–3, 5–6, 8, 16, 19, 21–23
Mary Ann, 16, 19, 21
Mary Jane, 16, 19
Mary Jones, 23
Mary Osborne, 22
Mason, 14, 16, 19, 29
Mason McKnight, 16, 19
Matthew, 2, 4, 7
Matthias, 10
May, 16, 19, 21–22, 38–40, 45
Mead, 22
Michael, 2, 5–7, 10, 13
Middleton, 14
Miller, 5, 8, 13, 23–24, 37
Mo, 5
Molly, 16, 19
Moore, 3, 8, 13–14, 22, 24
Moran, 38
Morris, 5, 14, 23
Morrison, 16, 19
Moses, 2, 5, 8, 12, 21–22, 24
Murphy, 8, 12, 24
Myers, 14, 21–22

N

N, 1, 4–8, 12–14, 16–17, 19, 21–27, 29–30, 32, 42, 45, 49–50
Nancy, 2, 16, 19, 21–22, 29
Naomi, 19
Nathan, 2–4, 7, 12, 21
Nelson, 12, 16, 19
Newkirk, 8
Nicholas, 2, 4–7, 16, 19, 22
Nicholas Osborne, 22
Nichols, 24
Nicholson, 5
Norton, 3

O

O, 1, 7, 9, 18, 22–23, 25, 27, 42–44
Obadiah, 6
Ol, 22, 43
Olive, 34
Owen Thomas, 37

P

P, 1, 9–10, 16, 19, 21–23, 29, 40, 42–44
Parsons, 7, 14
Pat, 2
Pate, 4
Patrick, 7, 14, 21
Patterson, 3, 5, 8, 14
Patterson James, 14
Paul, 8
Peter, 2–8, 12–14, 22–24, 26–27, 29

PETER ROMINE, 26–27, 29
Peter Romine, 22, 24, 26–27, 29
Peter Romine, 22, 24, 26–27, 29
PETER ROMINES, 26
Peter Romines, 26
Peter Romines, 26
Phelps, 8
Philip, 2, 4, 7–8, 12–13, 21–22
Philips, 4
Phillip, 3, 7
Pierce, 3
Pittman, 16, 19
Porter, 3, 5, 14
Powell, 3, 14, 26, 33–34, 38–40
Price, 3, 5
Prince, 16, 19, 24, 27, 37
Priscilla, 21
Probasco, 18
Prudence, 2

Q

Q, 1, 16, 19, 42, 44

R

R, 1–8, 10–11, 16, 18, 20, 22–24, 26, 30, 42–44
Rachel, 21
Ralph, 4, 6, 22, 24
Randolph, 3–4, 7
Ransom, 18
Ray, 5–6, 21
Rebecca, 21–22
Reed, 3, 6, 16, 18–19
Reuben, 2, 5, 13, 21
Reynolds, 5, 14

Rice, 5, 12
Rich, 4, 24
Richard, 2–5, 7–8, 12–13, 16, 18–19, 21–22, 24, 27
Riggs, 5, 18
rm, 43
Roberson, 18
Robert, 2–8, 13–14, 16, 19, 21, 24, 27, 49
Robert Todd, 13
Robertson, 2, 6, 8, 16, 18–19
Rod, 8
Roebuck, 2
Roland, 2, 18
Romier, 2
Romine, 2–6, 8, 10, 12–14, 16, 19, 21–22, 24, 26–27, 29
Romines, 26
Roosevelt, 38
Rose, 5–6, 8, 18
Russell, 3, 12, 18, 29
Ruth, 21, 28
Ruth Romine, 21
Rutter, 5, 18

S

S, 1, 3–8, 10, 12–14, 16, 18–19, 21–24, 26, 28–33, 36, 38–40, 42–45, 47–50
Samuel, 2–8, 12–14, 16, 19, 21–22, 26–27, 47–48, 50
Sanford, 16, 22
Sarah, 2–3, 7, 16, 19, 21–22, 24
Sarah Phillips, 21
Scott, 4, 6, 8, 18
sen, 30
Silas, 16, 27
Simon, 7–8, 12
Simpson, 24
Smit, 8
Smith, 4–6, 8, 10, 12, 21–22

Solomon, 6–7, 16, 19, 24
Sparks, 8
Speer, 6
St, 6, 24, 50
Stafford, 4, 8, 37
States, 7, 30, 33–41, 45–50
Stephen, 2–3, 5, 14, 21–22
Stewart, 20
Stillwell, 4
Stones, 36, 47
Stophel, 4
Story, 33, 38
Summers, 22
Susan, 16, 19, 21
Susanna, 24, 48
Susannah, 2, 21–22
Sutherland, 6

T

T, 1, 4–9, 15–19, 22–24, 26–30, 38–39, 42–45, 48, 51
Taylor, 4, 6, 8, 12, 14, 21, 24
ter, 7–8, 21–23
Terrill, 8
Theodore, 16, 19, 38
Theodore Roosevelt, 38
Thomas, 2–8, 12–14, 16, 19, 21–24, 32, 36–38
Thomas Smith, 12
Thomas Wilson, 4
Thompson, 3–4, 8, 14, 24, 39
Thornton, 14
Thos, 2–3, 12–14, 23–24
tie, 45
Tom, 23–24
ton, 2, 6, 16, 24
Triplett, 14, 24
Turner, 14

U

U, 1, 7, 27, 29, 31–32, 40, 42–44, 51
Union, 39
Unknown, 32, 36, 39–40, 43

V

V, 2–7, 10, 18, 23, 35–36, 39, 42
V Romine, 4–6
V., 7, 23, 36, 39
VanDeventer, 13
VanPelt, 12
Vernon, 36
Virginia, 1–3, 9, 11, 15, 17, 20, 23–28, 30–41, 43, 45–50
Vol, 13
Vroom, 39

W

W, 5, 7, 10, 12, 16, 18–19, 22, 26, 40–44
Walker, 4, 24
Wall, 33–35, 38, 41, 45–48
Walter, 3, 24
Walters, 4
Washington, 16, 19, 27, 38–39
Water, 34–35
Waters, 8, 12
Watson, 21
Wells, 10
West, 3, 7–8, 11, 21, 24–27, 33–35, 37, 40–41, 45
Western, 33–34, 45

Whaley, 22, 26
White, 1, 7–8, 12–13, 21, 26–27, 35, 39, 44,
46, 49
Wilkinson, 8
Will, 16, 21–22, 24, 28, 47–48, 50
William, 2–8, 13, 15–17, 21–22, 24, 27, 29,
36–37, 39, 49–50
William I, 4
William Thompson, 4, 24
William West, 27
William Wood, 16
Williams, 8, 21–22, 39
Williamson, 8
Willis, 2, 21
Wills, 20, 29, 48
Willson, 22
Wilson, 4
Wit, 16, 19, 21–22
Wm, 2–3, 8, 12–14, 23–24, 29
Wood, 14, 16, 19, 43
Wright, 4, 22, 24

Y

Y, 2, 5, 7–8, 11–12, 14, 18, 20, 22–24, 26, 38,
42
Young, 14, 22, 24, 27

Z

Zachariah, 2, 12, 23
Zopher Johnson, 16, 19